MUSIC - UNIVERSITY OF TORONTO
31761 122287279

Niiazi, Niiazi Zul'fugarovich
Lezginka

M
1048
N55

НИЈАЗИ

ГАЈТАЂЫ

ПАРТИТУРА

НИЯЗИ

ЛЕЗГИНКА

Digitized by the Internet Archive
in 2026 with funding from
University of Toronto

https://archive.org/details/31761122287279

НИЈАЗИ

ГАЈТАҒЫ

СИМФОНИК ОРКЕСТР ҮЧҮН

ПАРТИТУРА

АЗӘРБАЈЧАН ДӨВЛӘТ НӘШРИЈЈАТЫ
Бакы—1967

NIYAZI

LEZGINKA

FOR THE SYMPHONYC ORCHESTRA

FULL SCORE

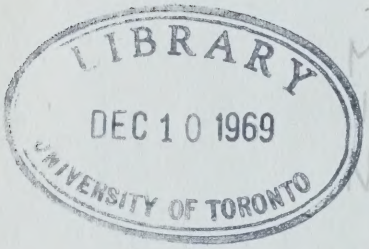

M
1048
N55

AZERBAIJAN STATE PUBLISHING HOUSE
Baku—1967

НИЯЗИ

ЛЕЗГИНКА

ДЛЯ СИМФОНИЧЕСКОГО ОРКЕСТРА

ПАРТИТУРА

АЗЕРБАЙДЖАНСКОЕ ГОСУДАРСТВЕННОЕ ИЗДАТЕЛЬСТВО
Баку—1967

ОРКЕСТРИН ТӘРКИБИ
СОСТАВ ОРКЕСТРА

2 Flauti
Piccolo
2 Oboi
Corno inglese
2 Clarinetti (B)
Clarinetto basso
2 Fagotti
Contrafagotto

4 Corni (F)
4 Trombe (B)
2 Tromboni
Trombone basso
Tuba

Timpani
Tamburino
Tamburo piccolo
Piatti
Gran cassa
Triangolo
Tam-tam

Campanelli
Arpa

Violini I
Violini II
Viole
Violoncelli
Contrabassi

9—5—1
577—67 M

ГАЛТАГЫ ЛЕЗГИНКА LEZGINKA

НИЯЗИ
НИЯЗИ
NIYAZI
(1939)

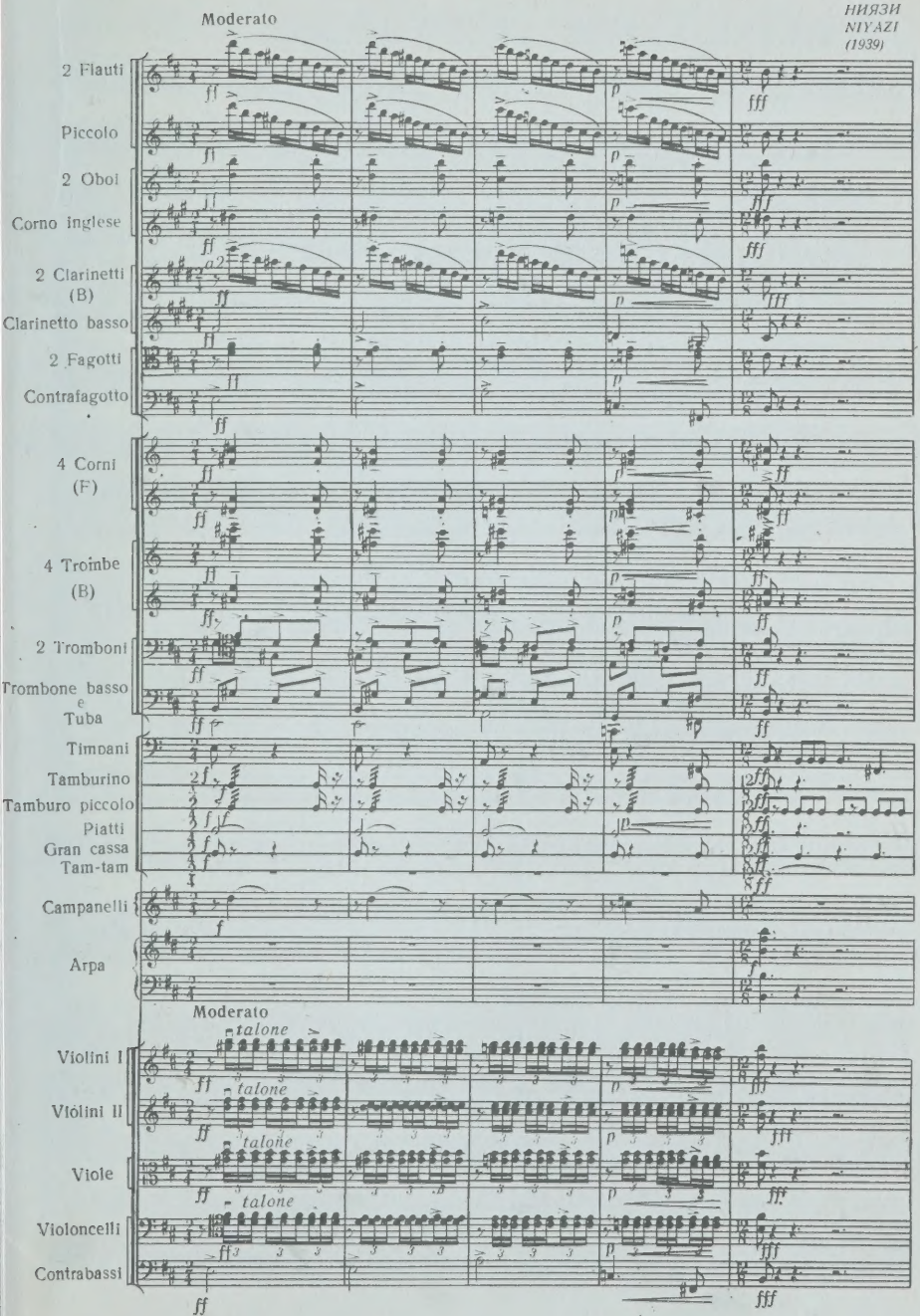

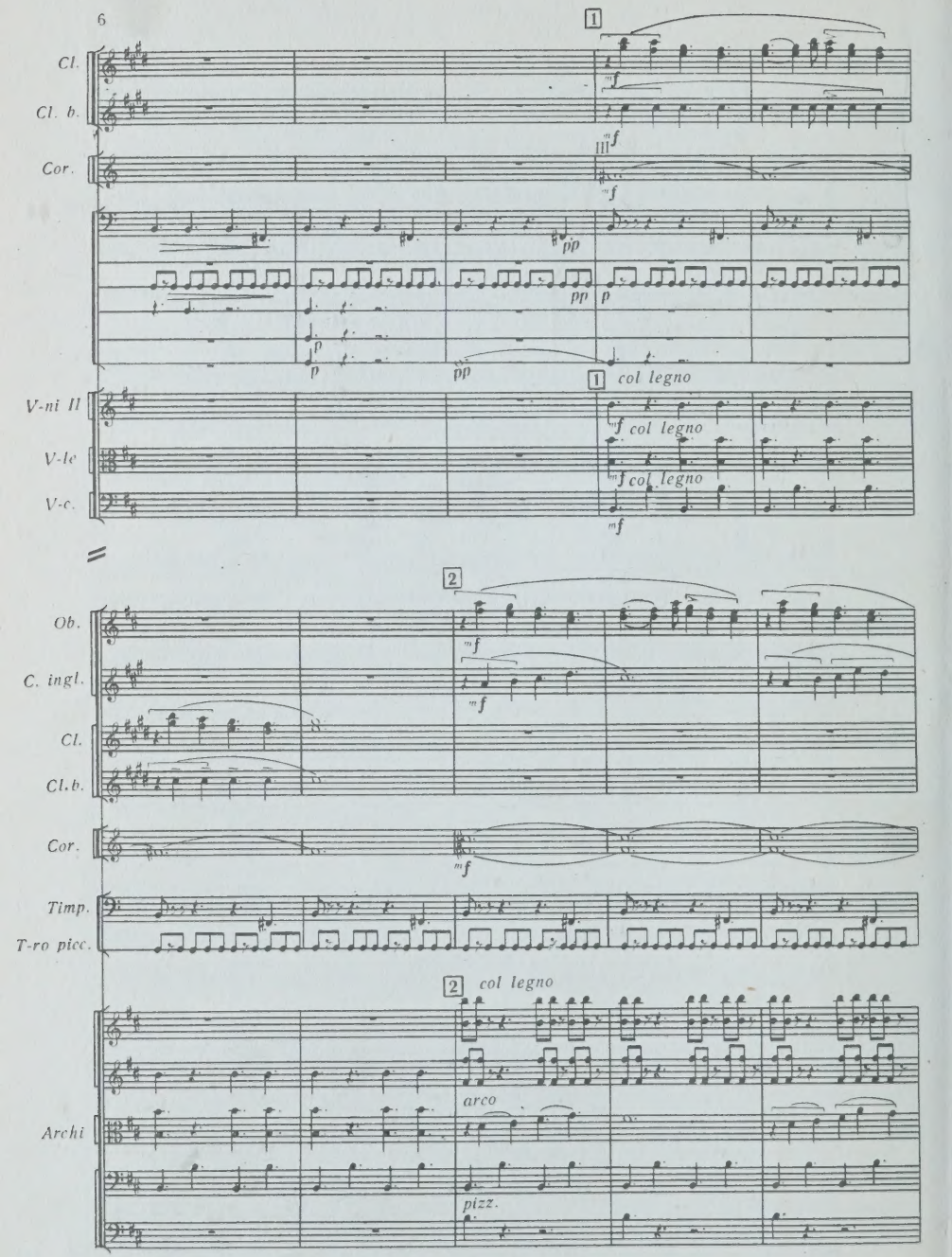
Cl.
Cl. b.
Cor.
V-ni II
V-le
V-c.
Ob.
C. ingl.
Cl.
Cl.b.
Cor.
Timp.
T-ro picc.
Archi
1
2
col legno
arco
pizz.

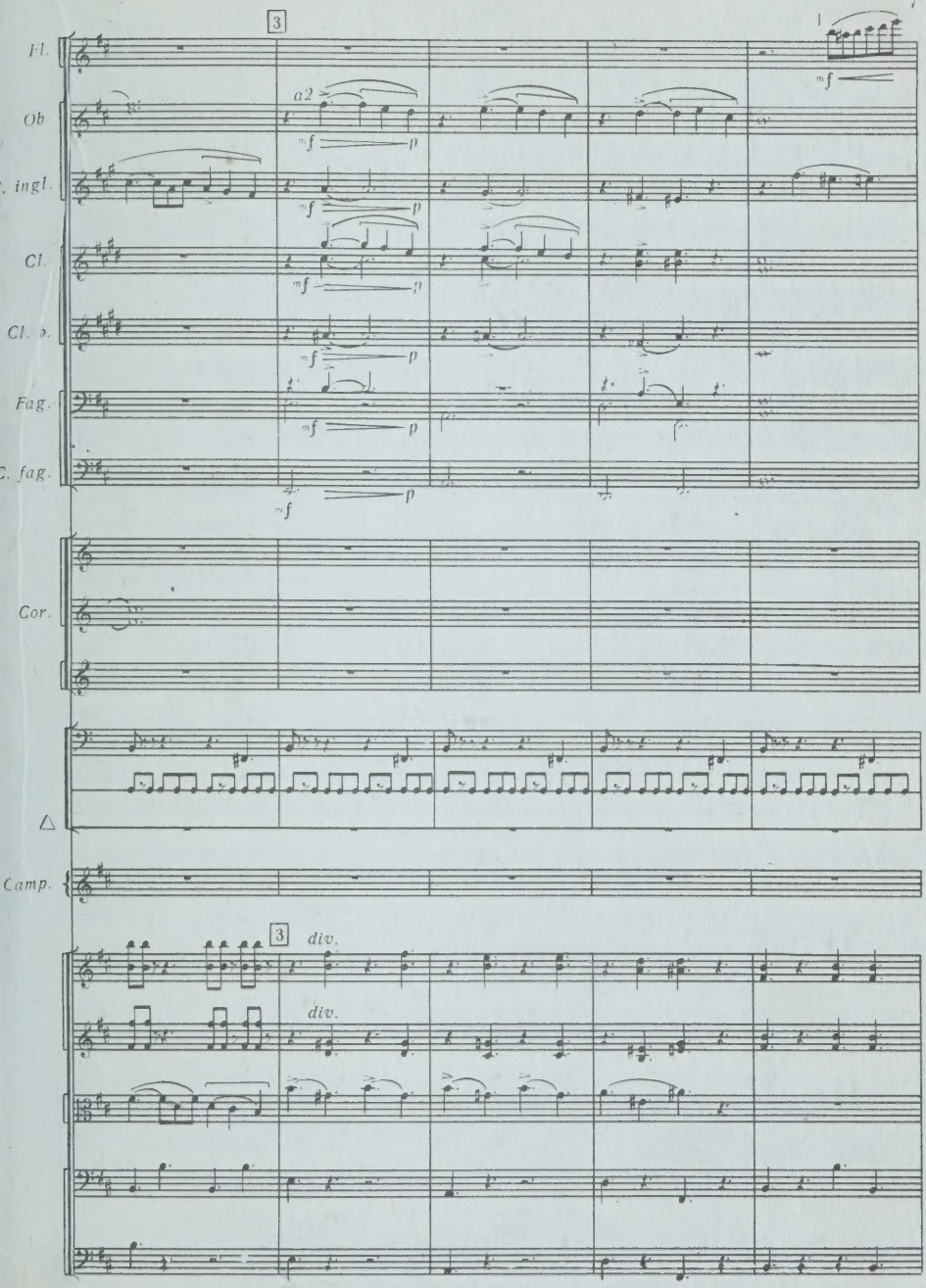
3
1
Fl.
Ob
. ingl.
Cl.
Cl. b.
Fag.
C. fag.
a2
mf
p
Cor.
△
Camp.
3
div.

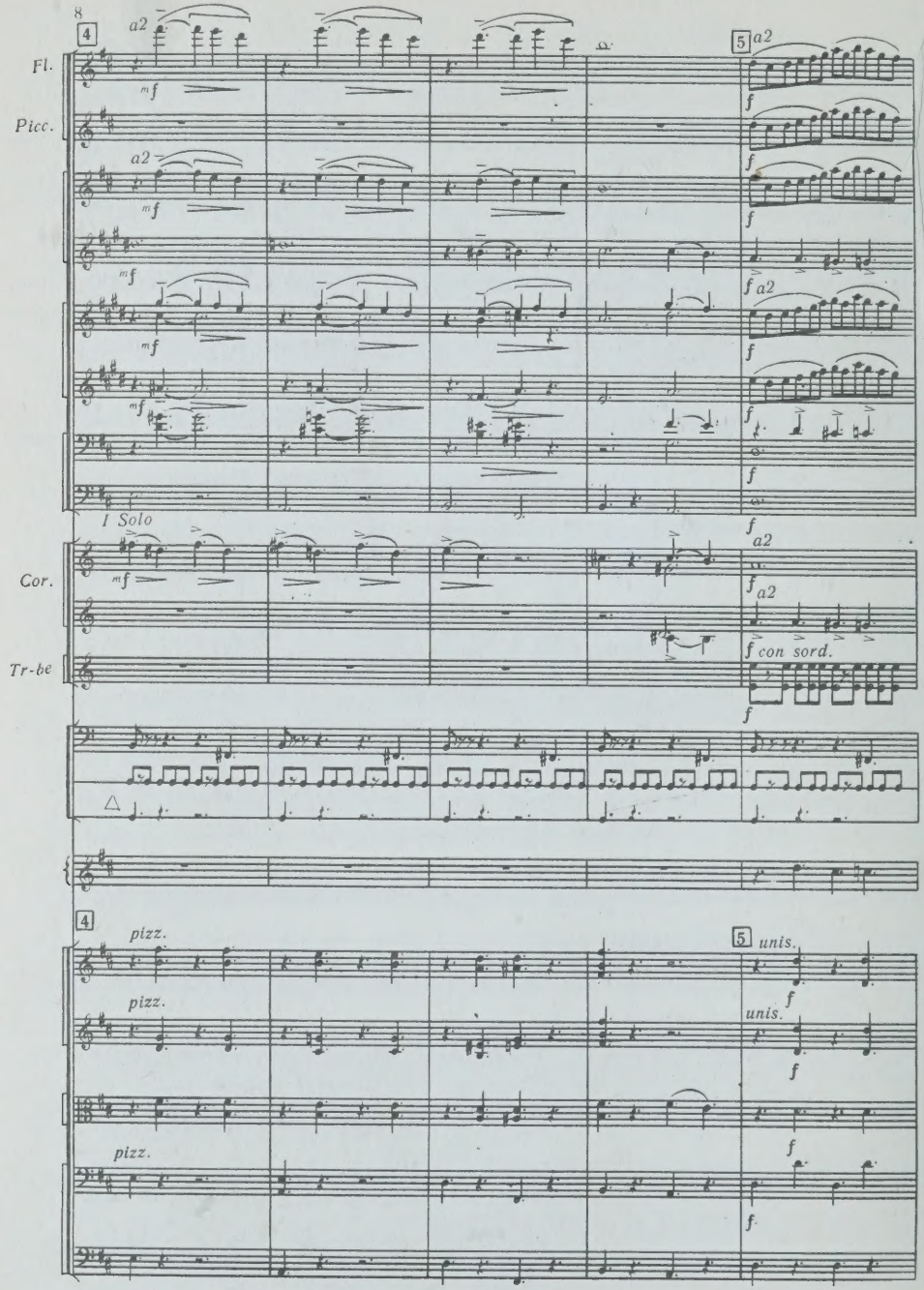
4
a2
Fl.
mf
Picc.
a2
mf
mf
mf
mf
5
a2
f
f
f
f a2
f
f
f
f
I Solo
Cor.
mf
a2
f
a2
f con sord.
Tr-be
f
4
pizz.
pizz.
pizz.
5
unis.
f
unis.
f
f
f

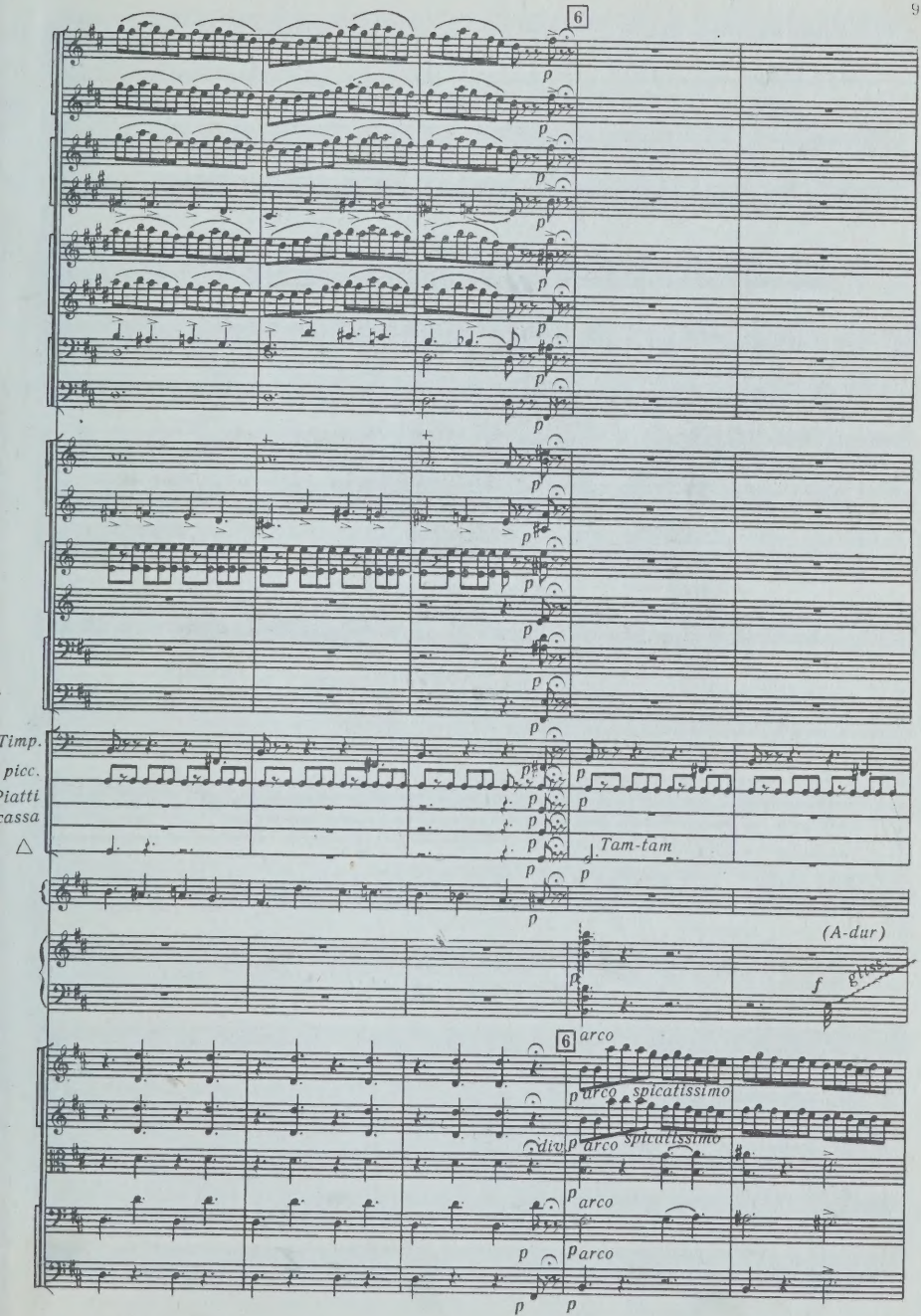
6
Timp.
picc.
Piatti
Cassa
Tam-tam
(A-dur)
6
arco
arco spicatissimo
div.
arco spicatissimo
arco
arco

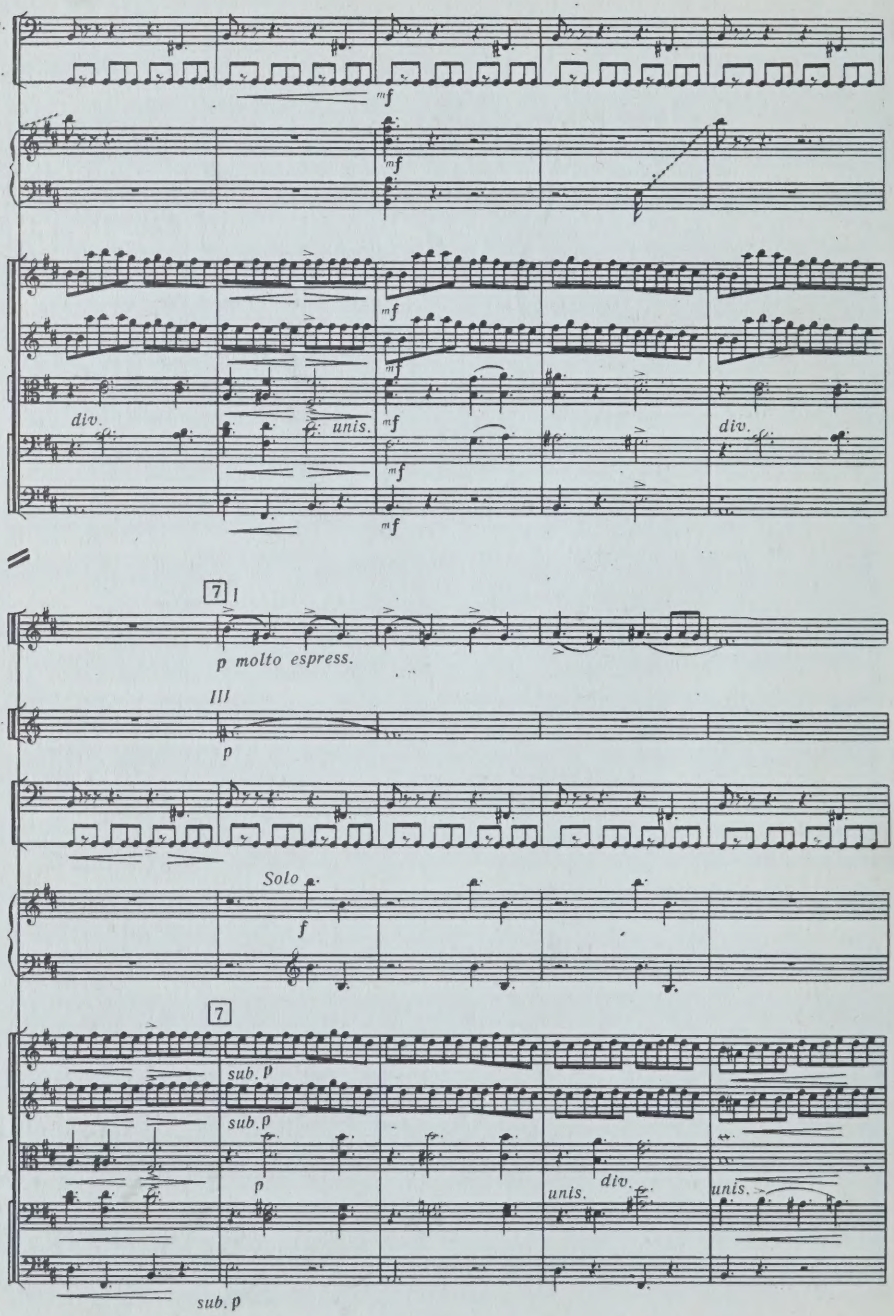
Timp.
T-ro picc.
mf
Arpa
mf
Archi
mf
div.
unis.
mf
mf
mf
div.
7
Ob.
p molto espress.
Cor.
III
p
Solo
f
7
sub. p
sub. p
p
unis.
div.
unis.
sub. p

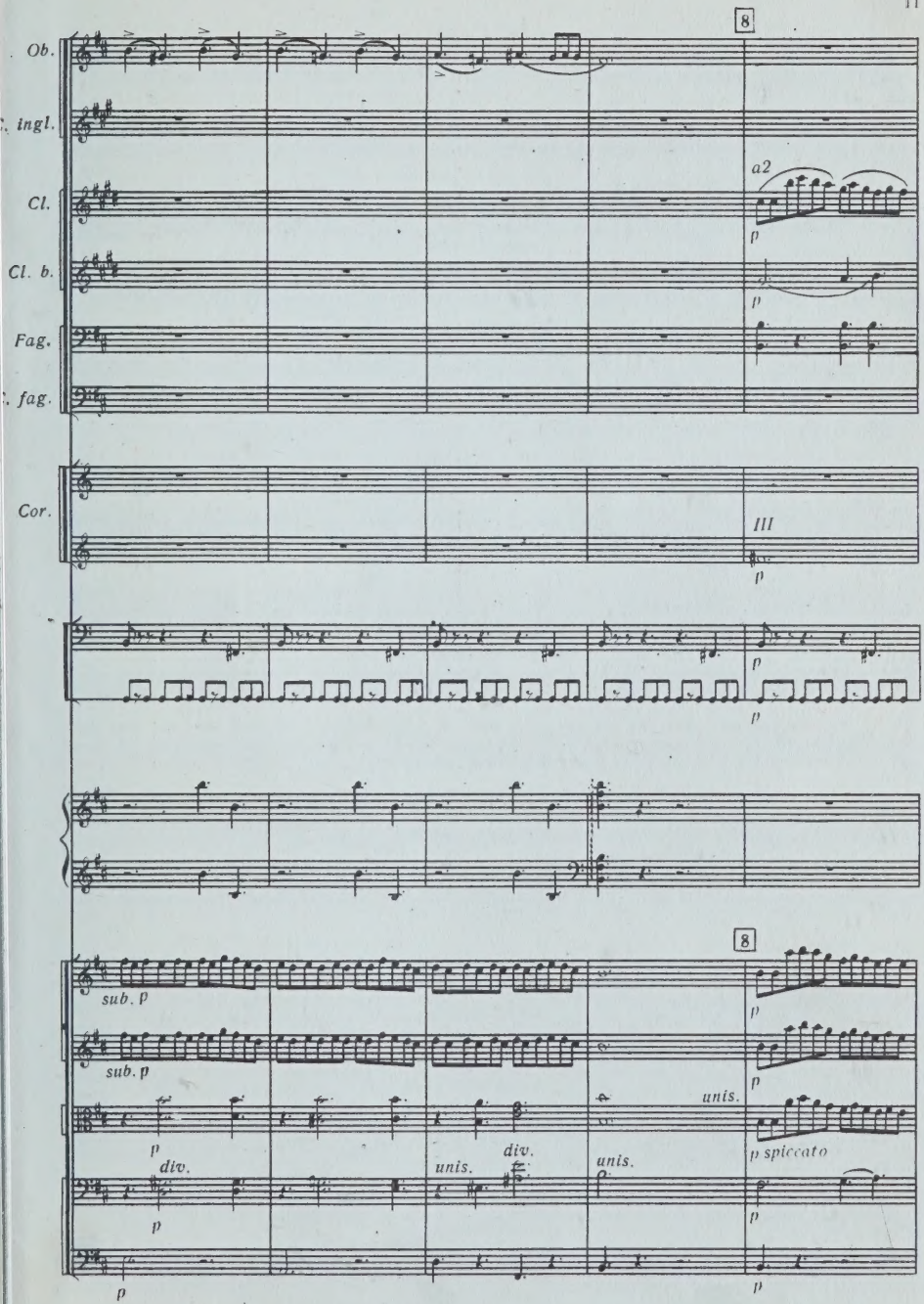
8
Ob.
. ingl.
Cl.
a2
p
Cl. b.
p
Fag.
. fag.
Cor.
III
p
p
p
8
sub. p
p
sub. p
p
unis.
p spiccato
div.
unis.
div.
unis.
p
p
p
p

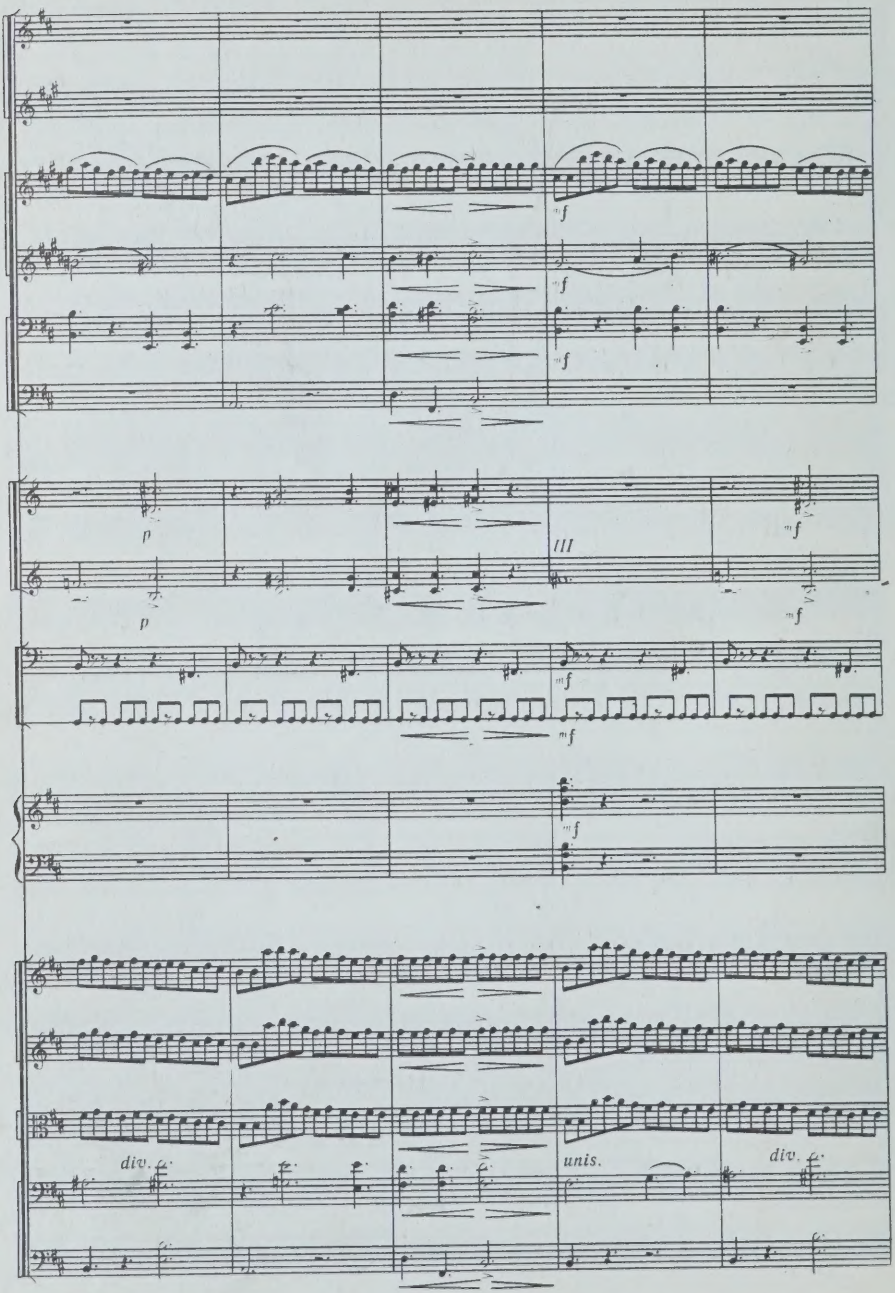
mf
mf
mf
p
p
III
mf
mf
mf
mf
div.
unis.
div.

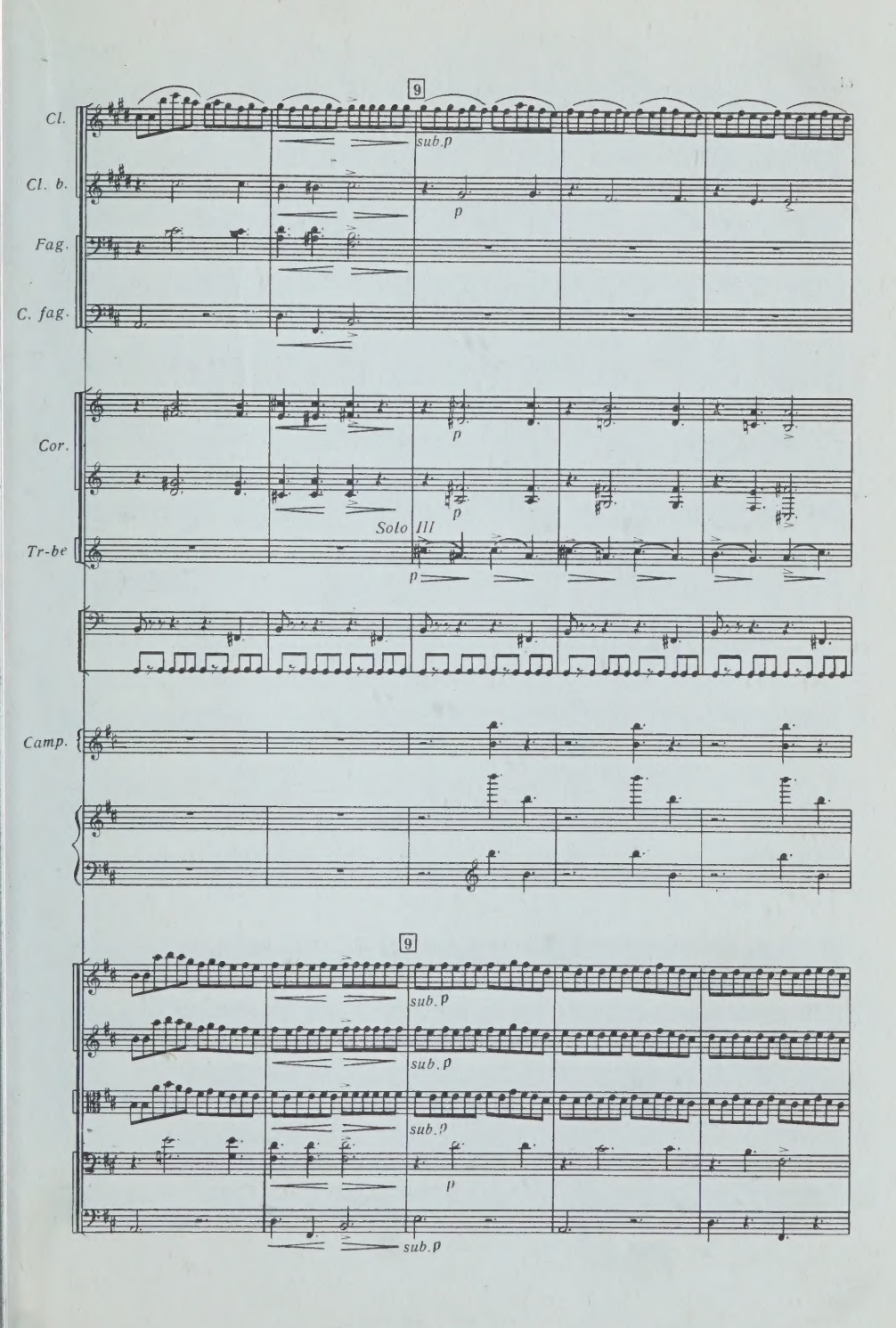
9
Cl.
sub.p
Cl. b.
p
Fag.
C. fag.
Cor.
p
p
Solo III
Tr-be
p
Camp.
9
sub.p
sub.p
sub.p
p
sub.p

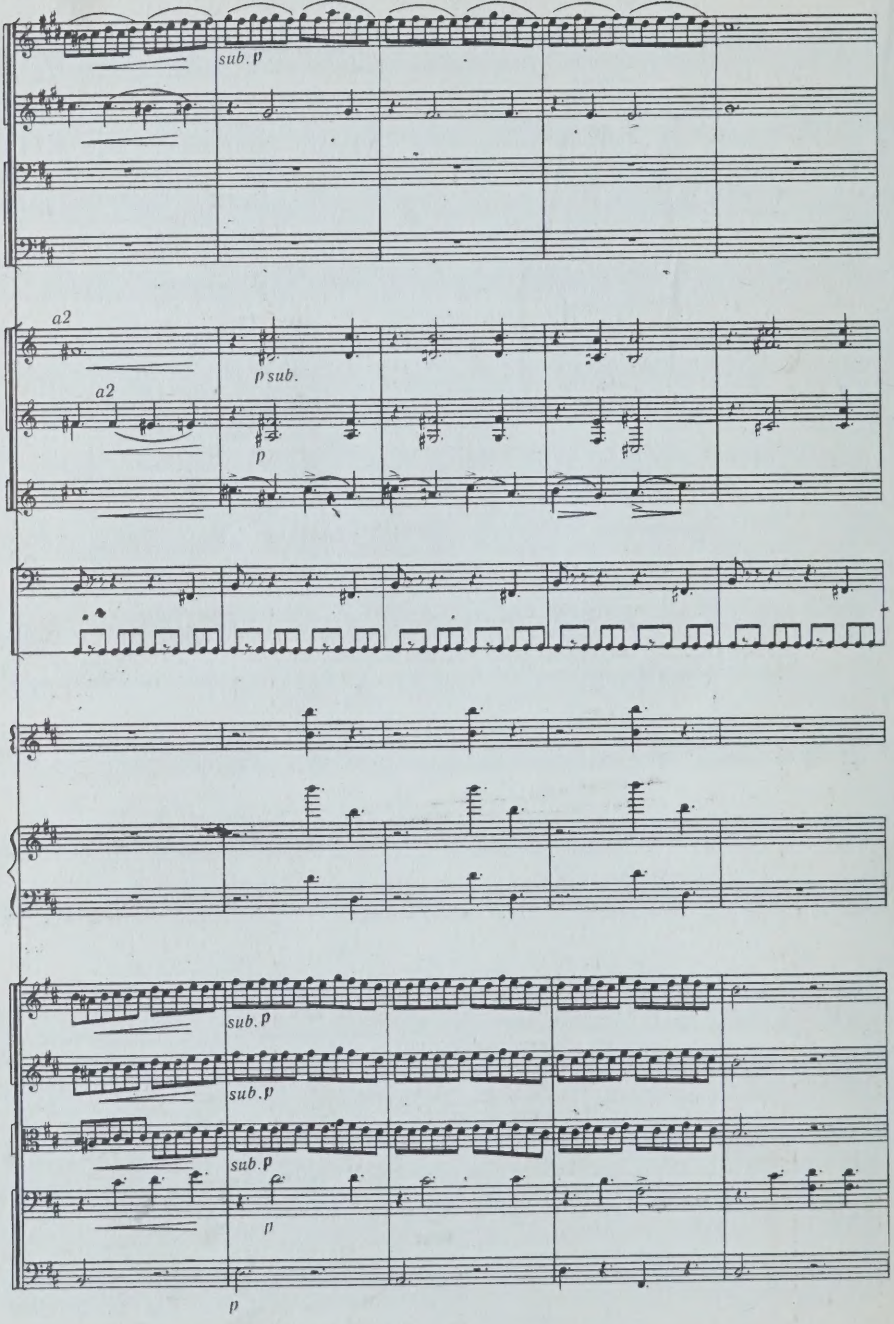
sub. p
a2
a2
p sub.
p
sub. p
sub. p
sub. p
p
p

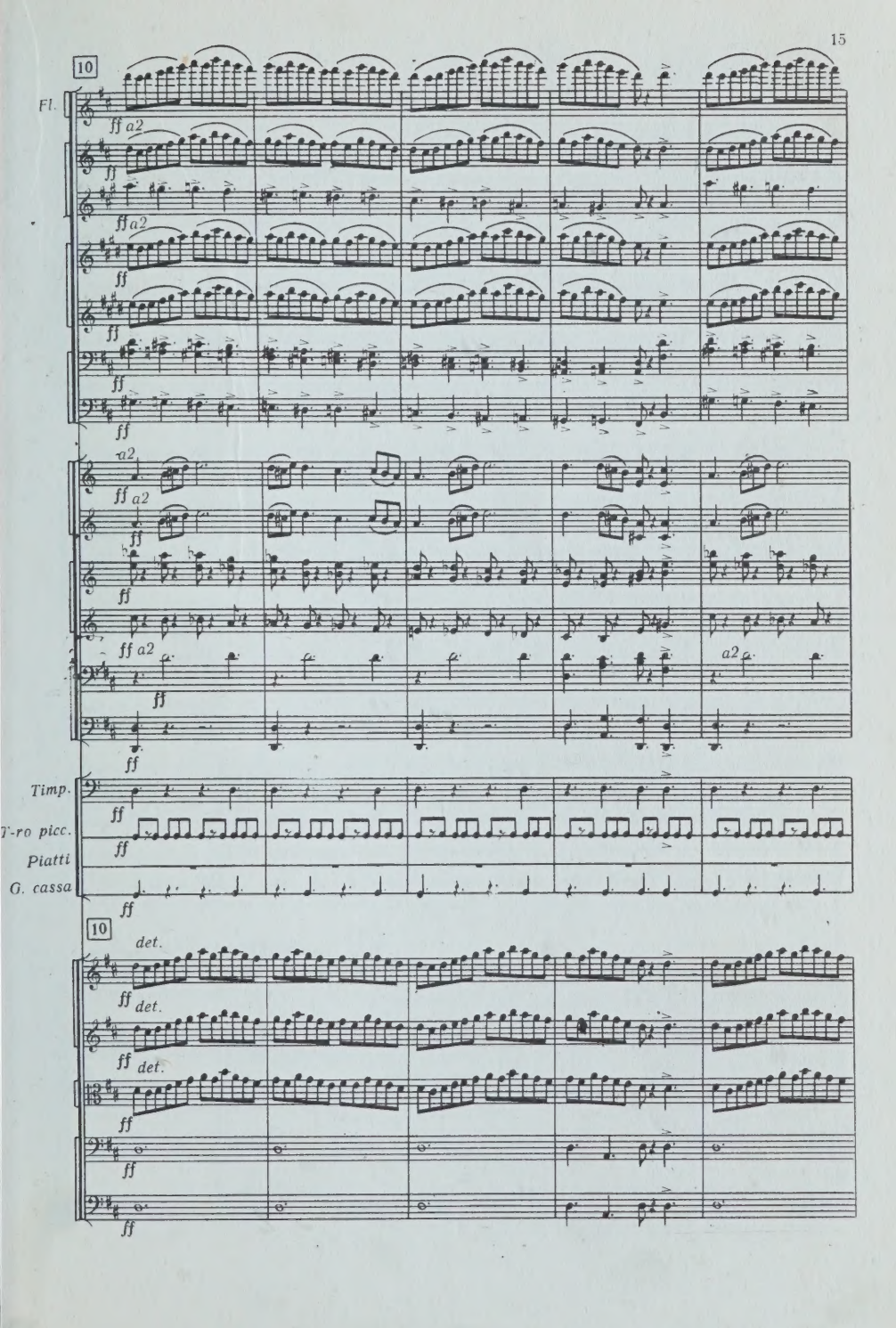
10
Fl.
ff a2
ff
ff a2
ff
ff
ff
a2
ff a2
ff
ff
ff a2
ff
ff
a2
Timp.
T-ro picc.
Piatti
G. cassa
ff
ff
ff
10
det.
ff det.
ff det.
ff
ff
ff

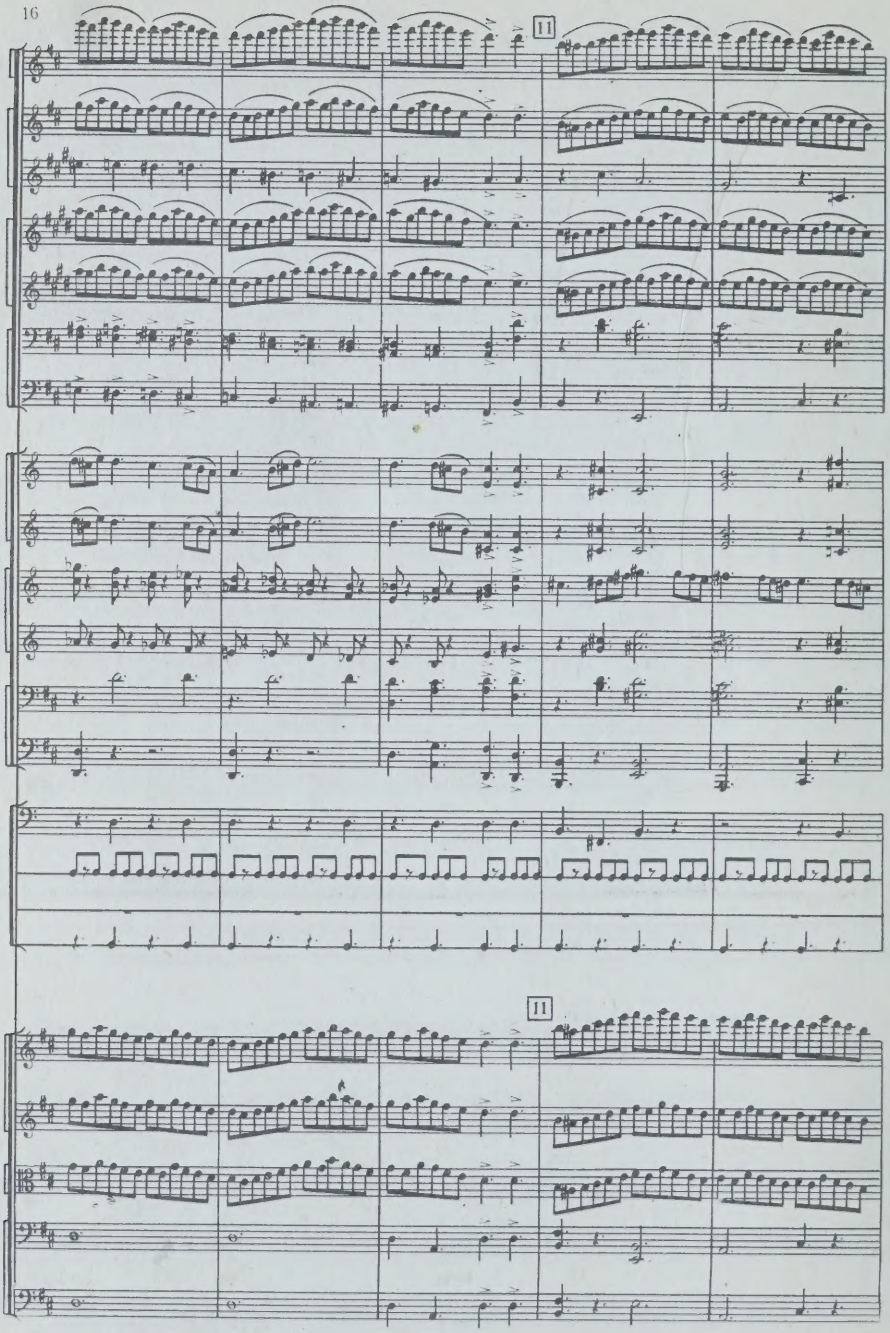
11
11

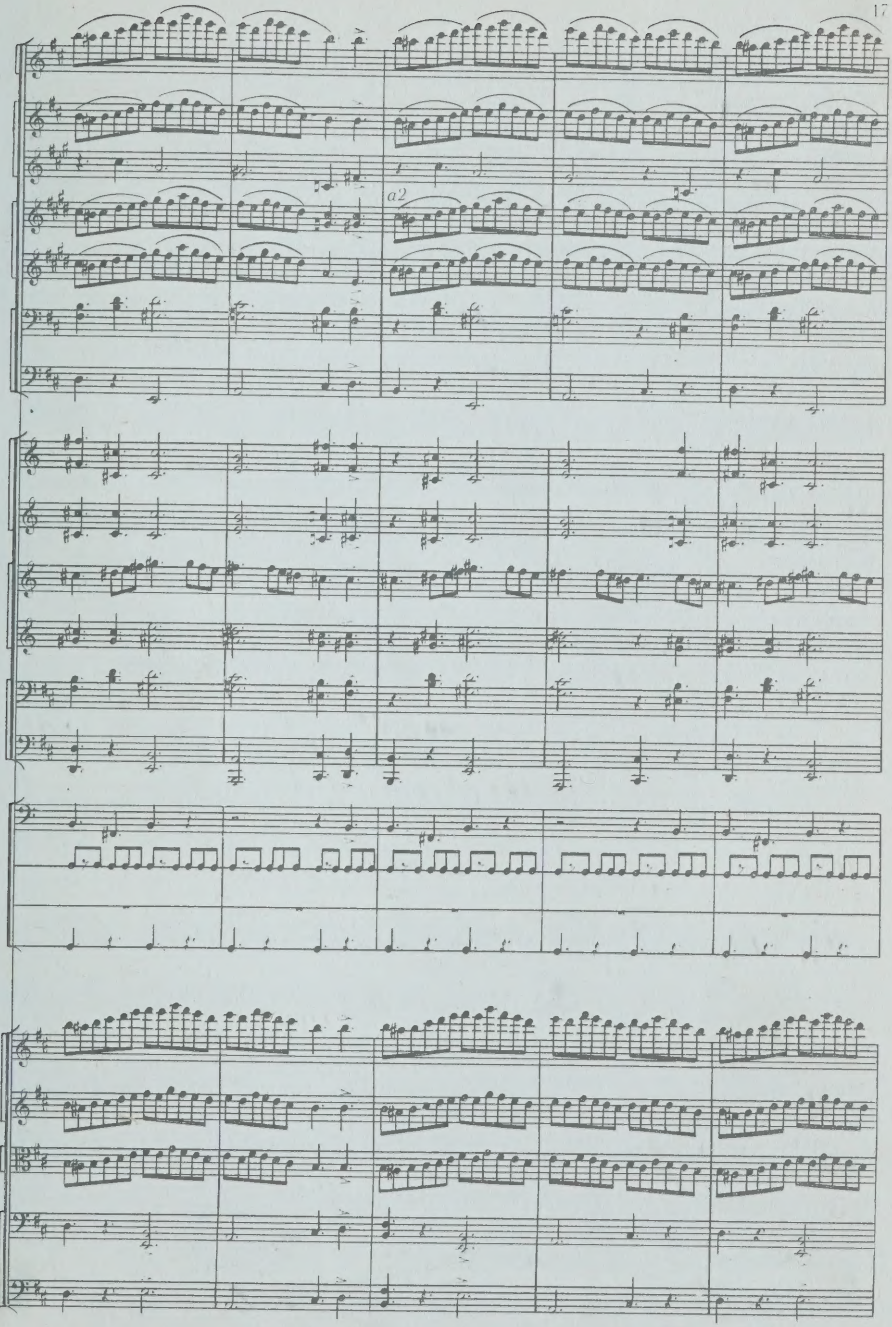
a2

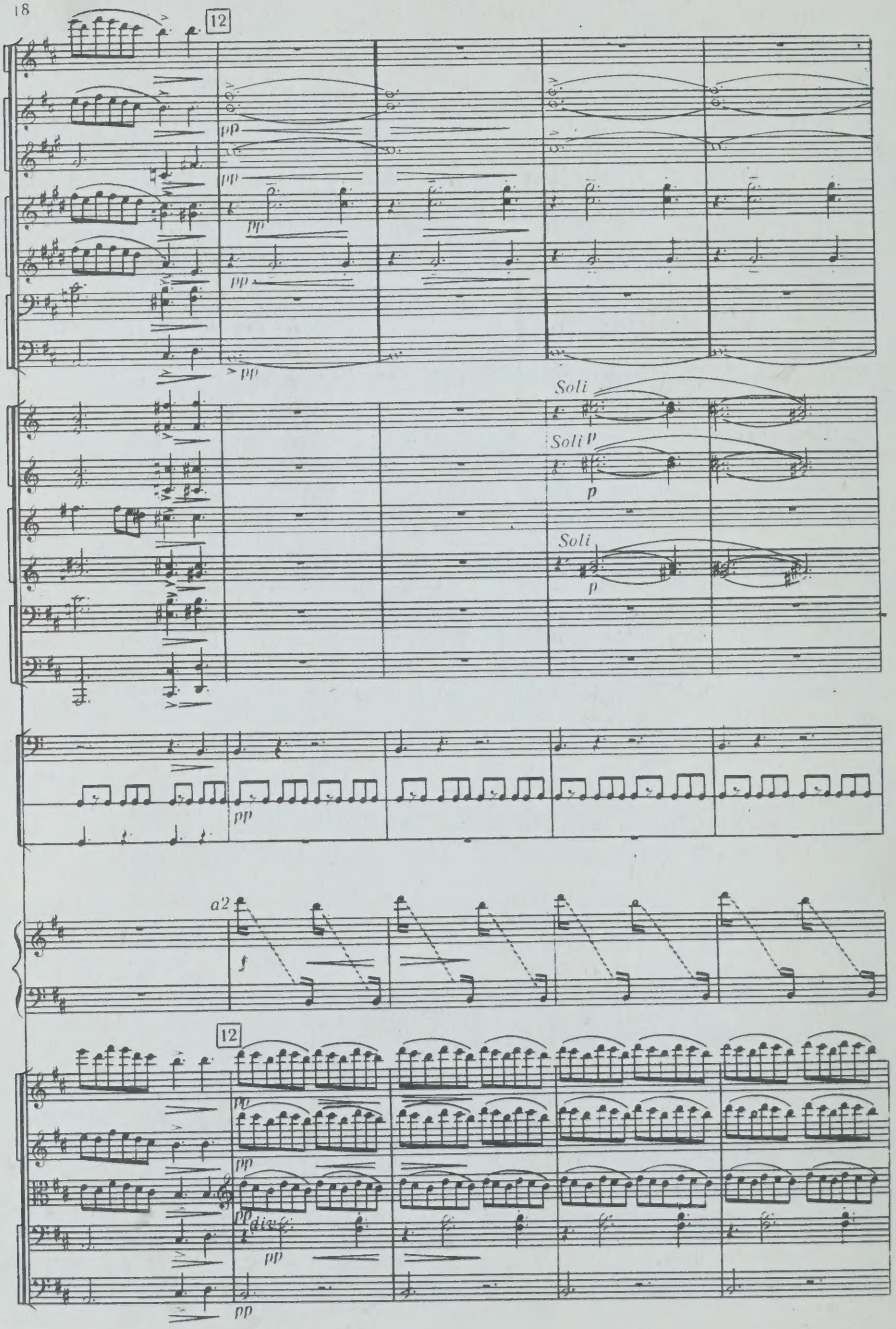
12
pp
pp
pp
pp
pp
Soli
Soli
p
p
Soli
p
pp
a'2
f
12
pp
pp
pp
div.
pp
pp

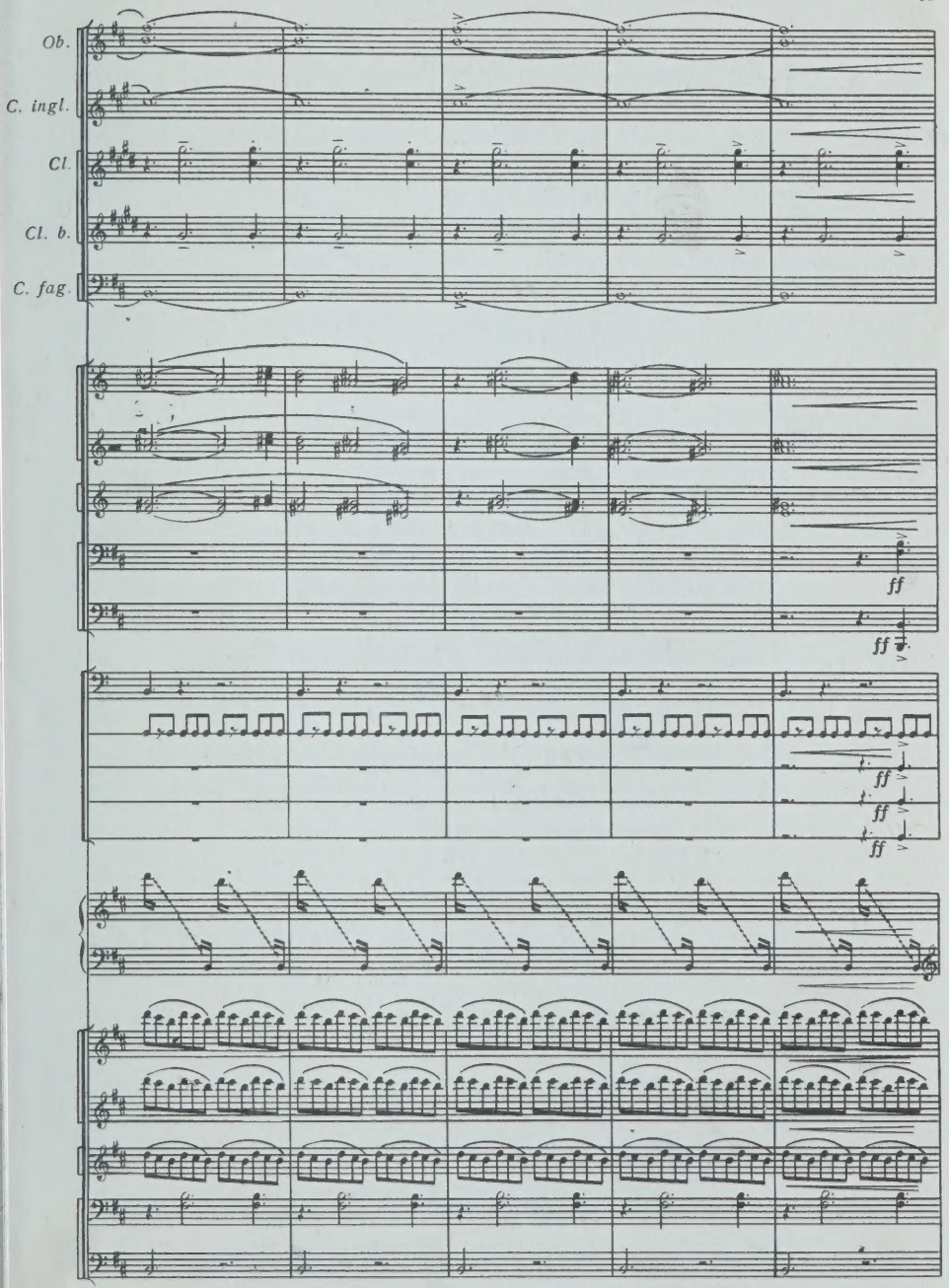
Ob.
C. ingl.
Cl.
Cl. b.
C. fag.
ff
ff
ff
ff
ff

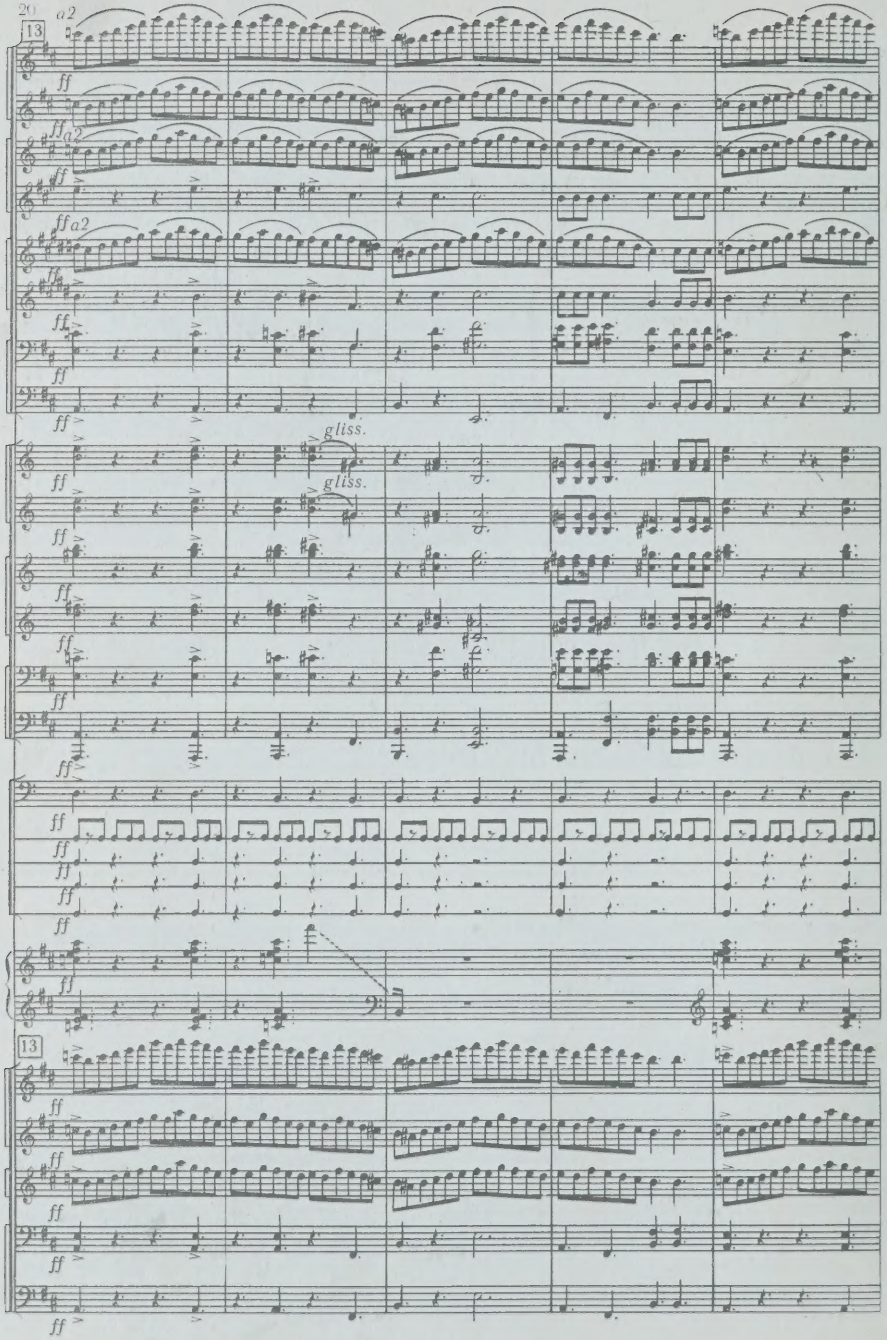
13
a2
ff
gliss.
13

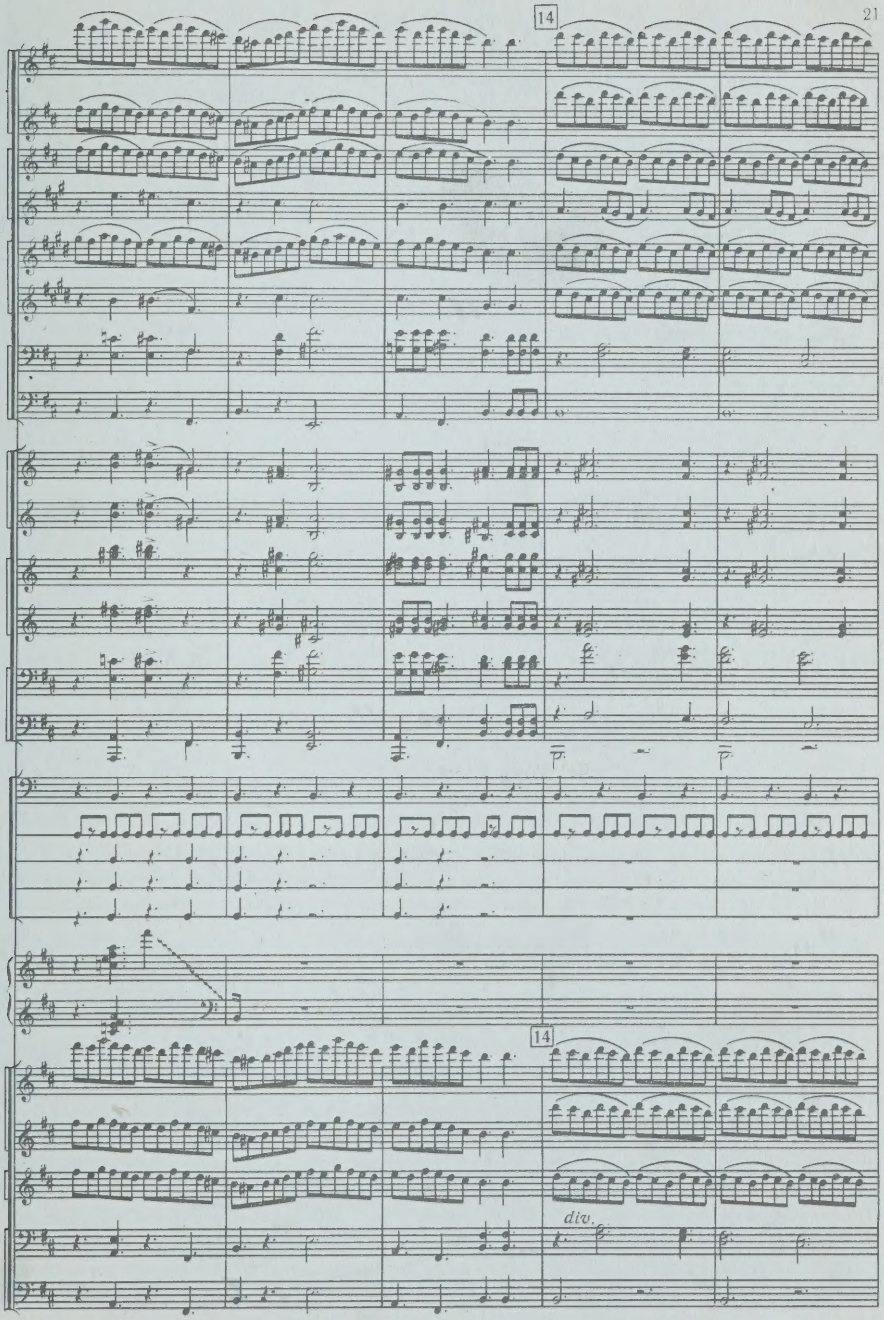
14
14
div.

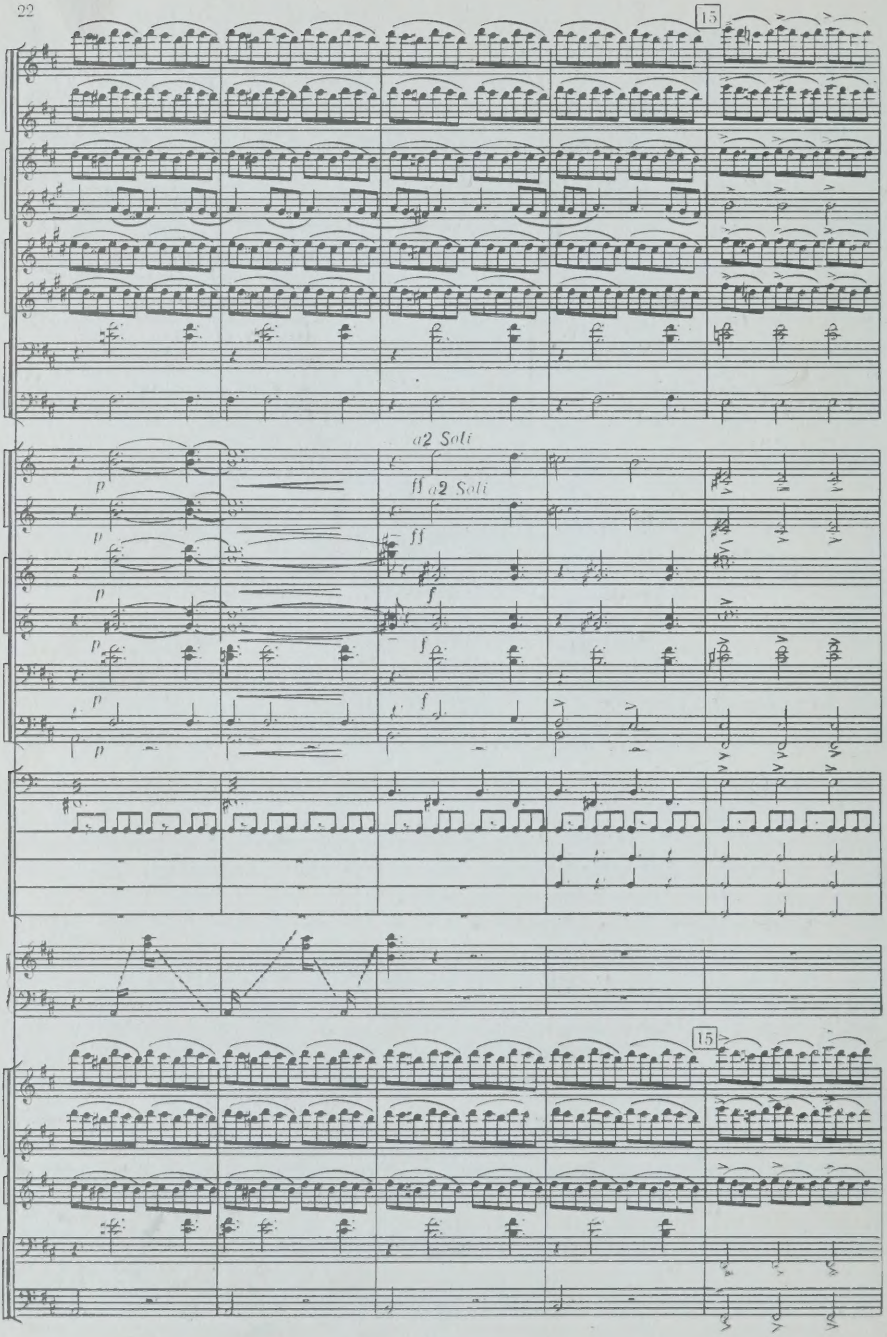
15
a2 Soli
ff a2 Soli
15

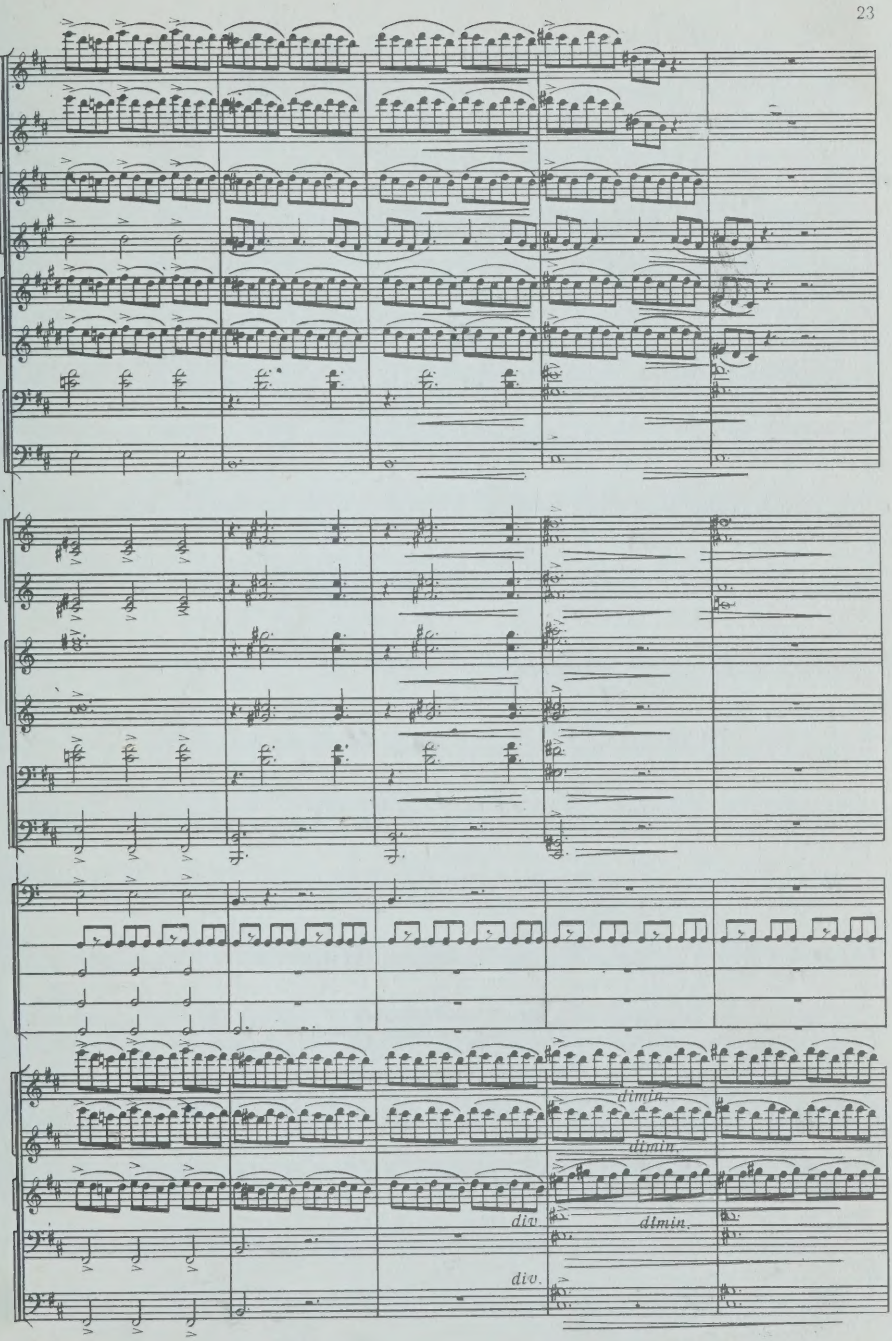
dimin.
dimin.
div.
dimin.
div.

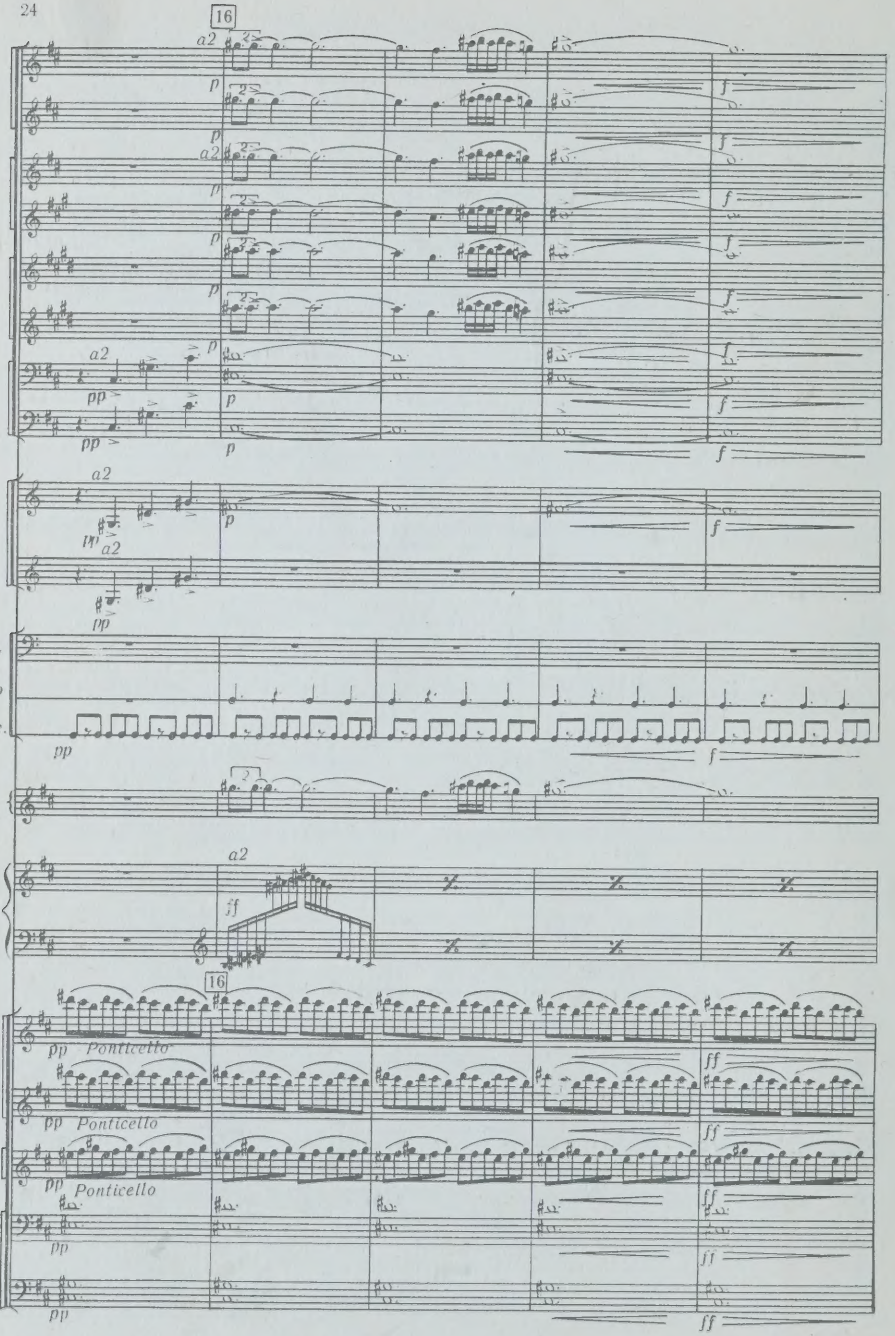
16
a2
p
f
pp
Cor.
Timp.
T-no
T-ro picc.
Camp.
Arpa
ff
Ponticello
ff

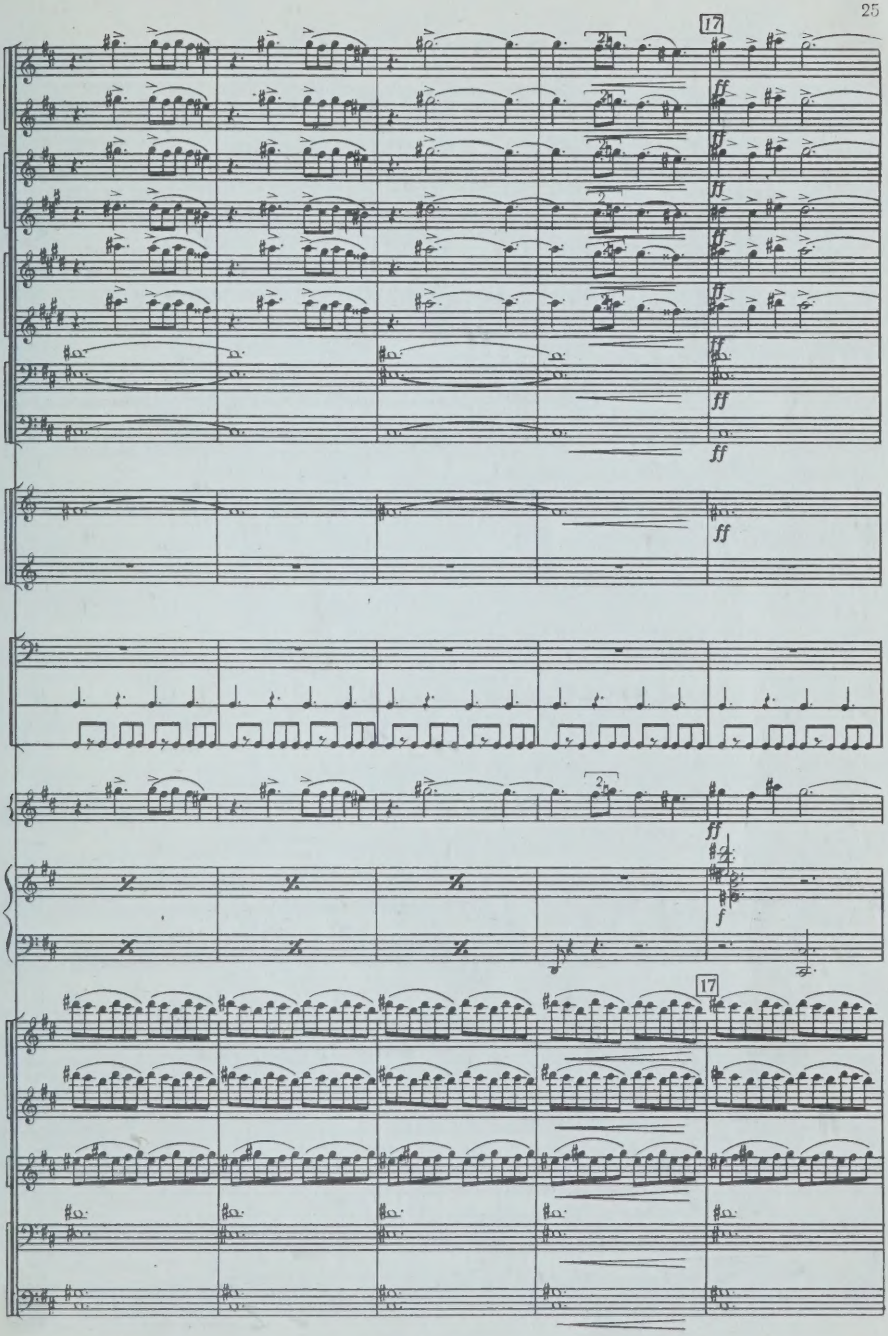
17
ff
ff
ff
ff
ff
ff
ff
f
17

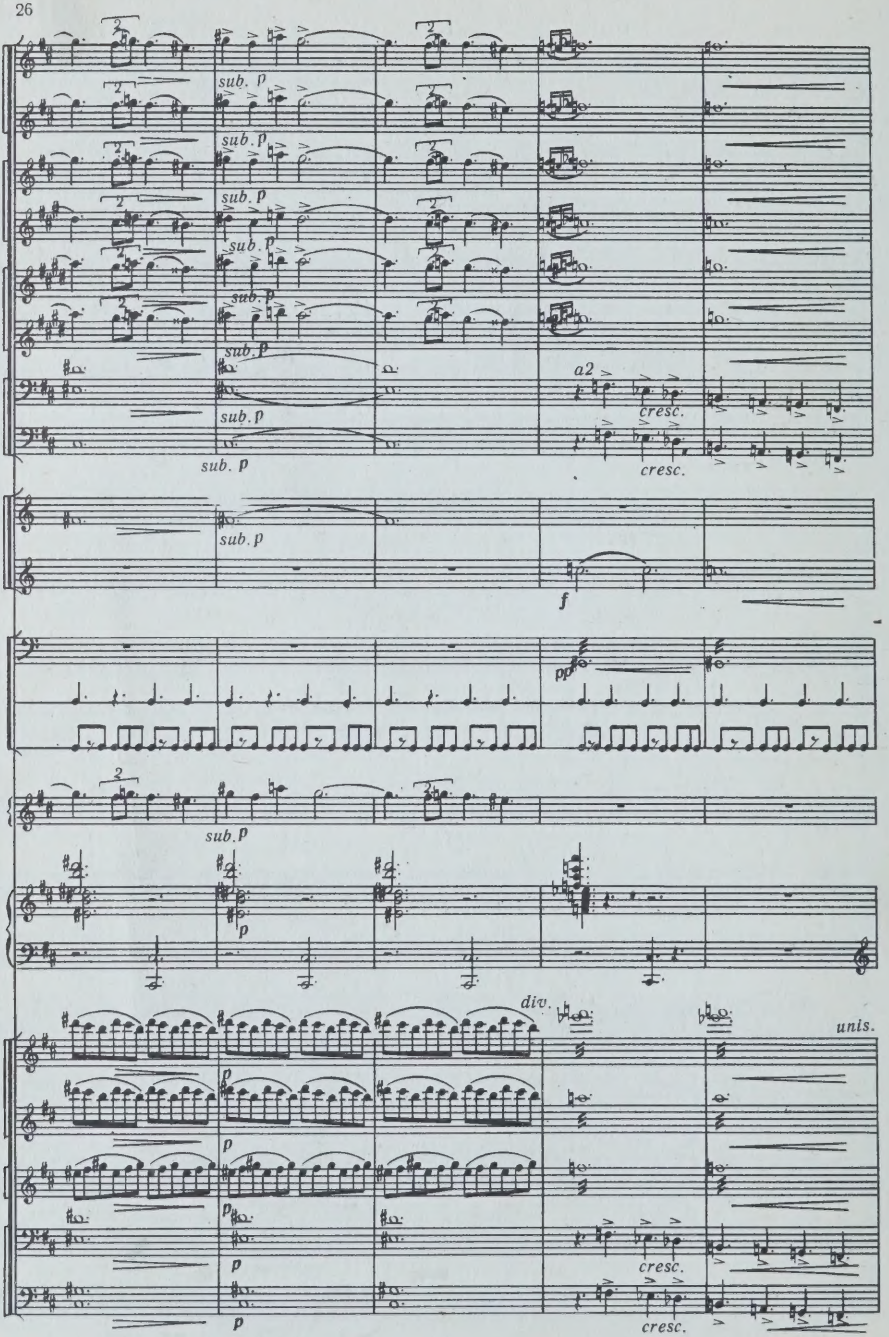
sub. p
sub. p
sub. p
sub. p
sub. p
sub. p
sub. p
sub. p
a2
cresc.
cresc.
sub. p
f
pp
sub. p
p
div.
unis.
p
p
p
p
p
cresc.
cresc.

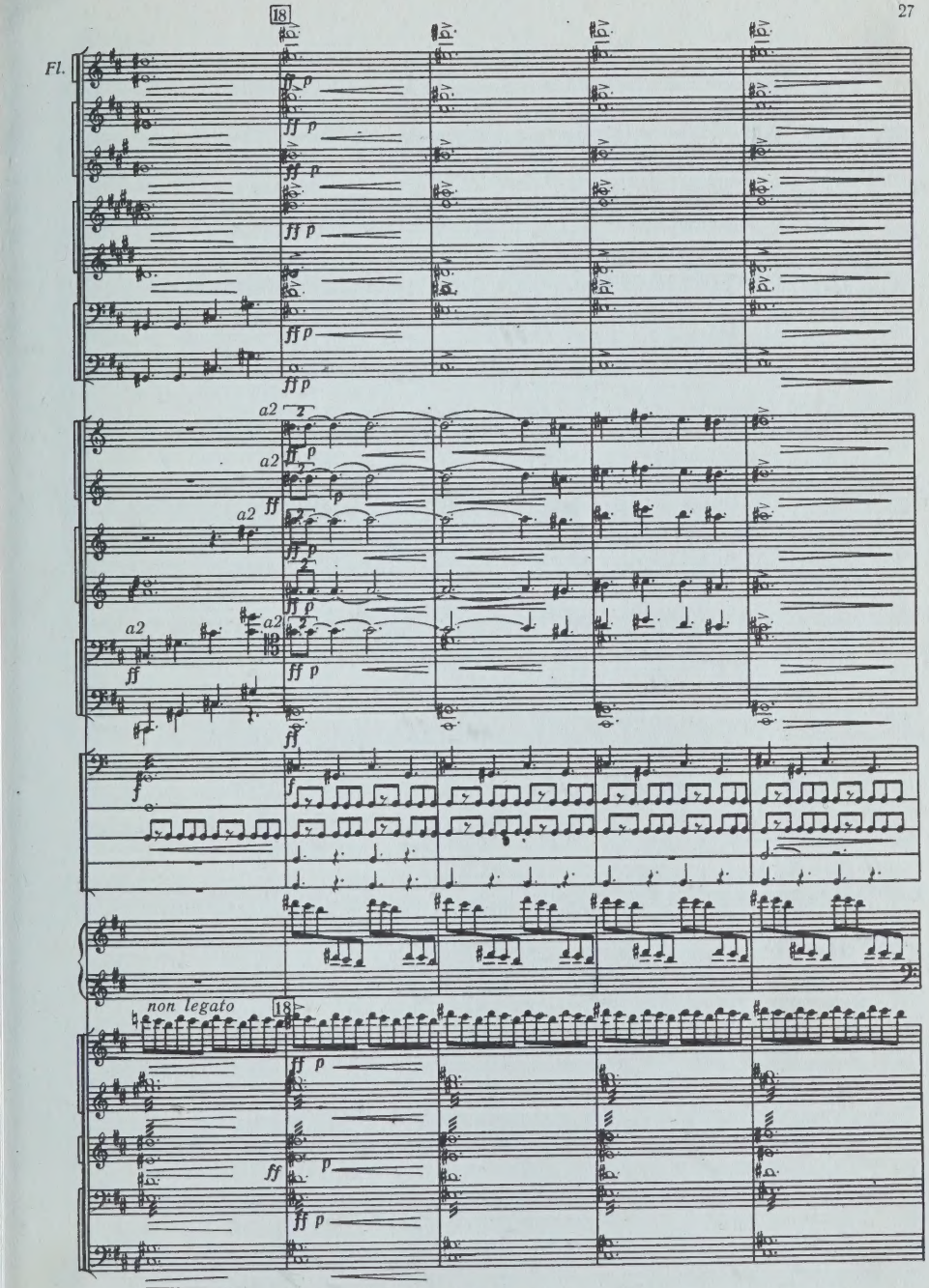
Fl.
18
a2
non legato

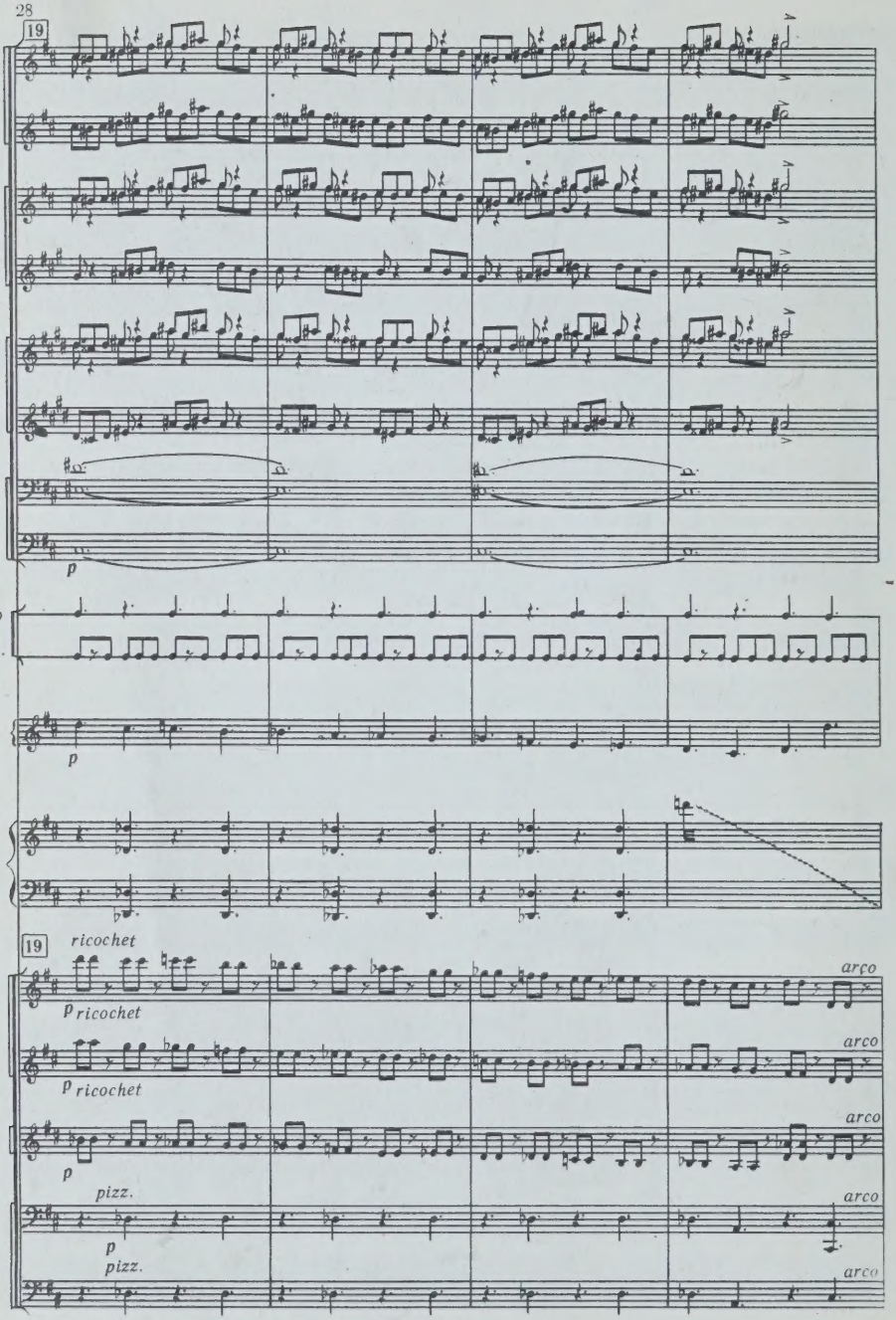
19
p
T-no
T-ro picc.
Camp.
p
19
ricochet
p ricochet
arco
p ricochet
arco
p
pizz.
arco
p
pizz.
arco

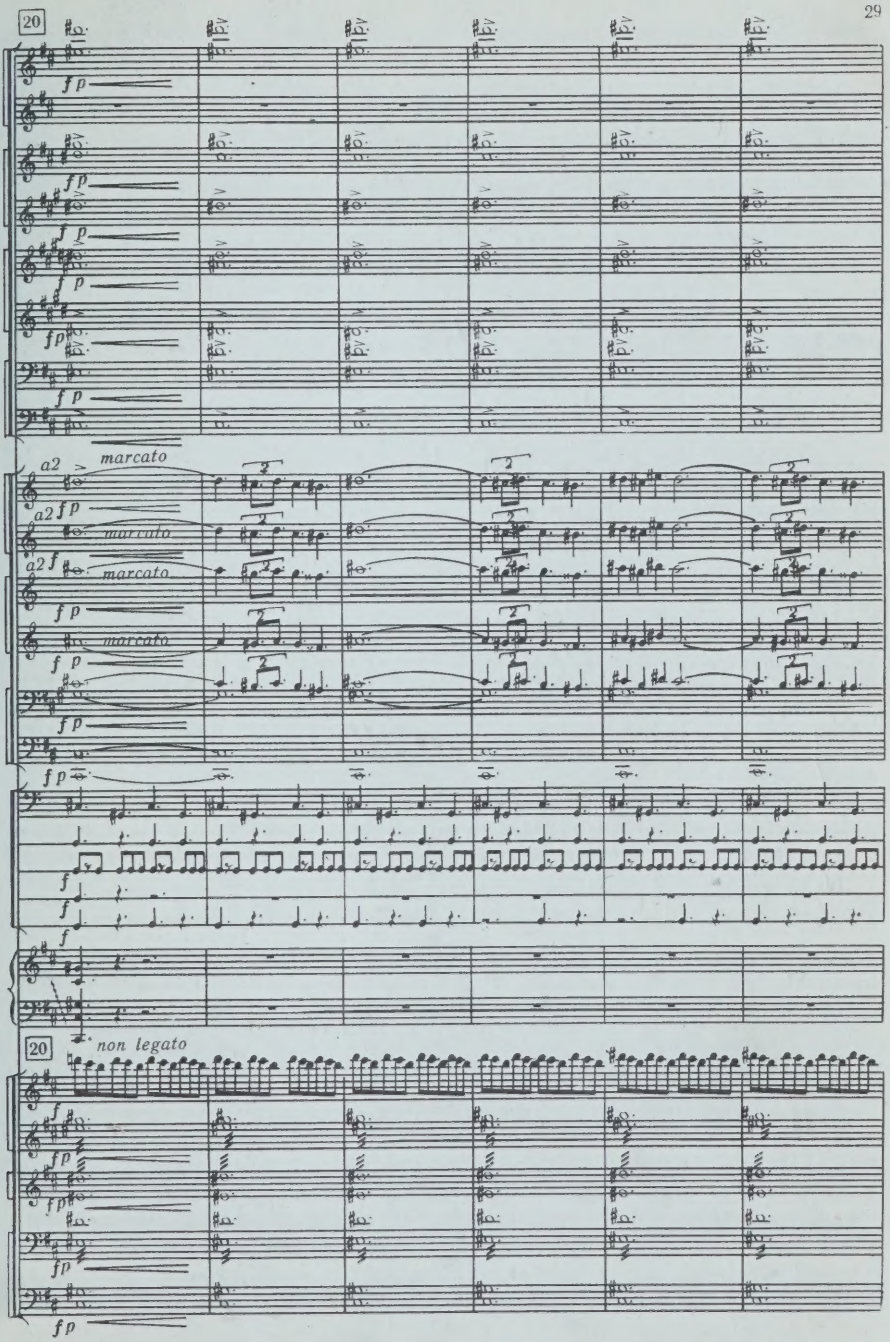
20
a2
marcato
non legato

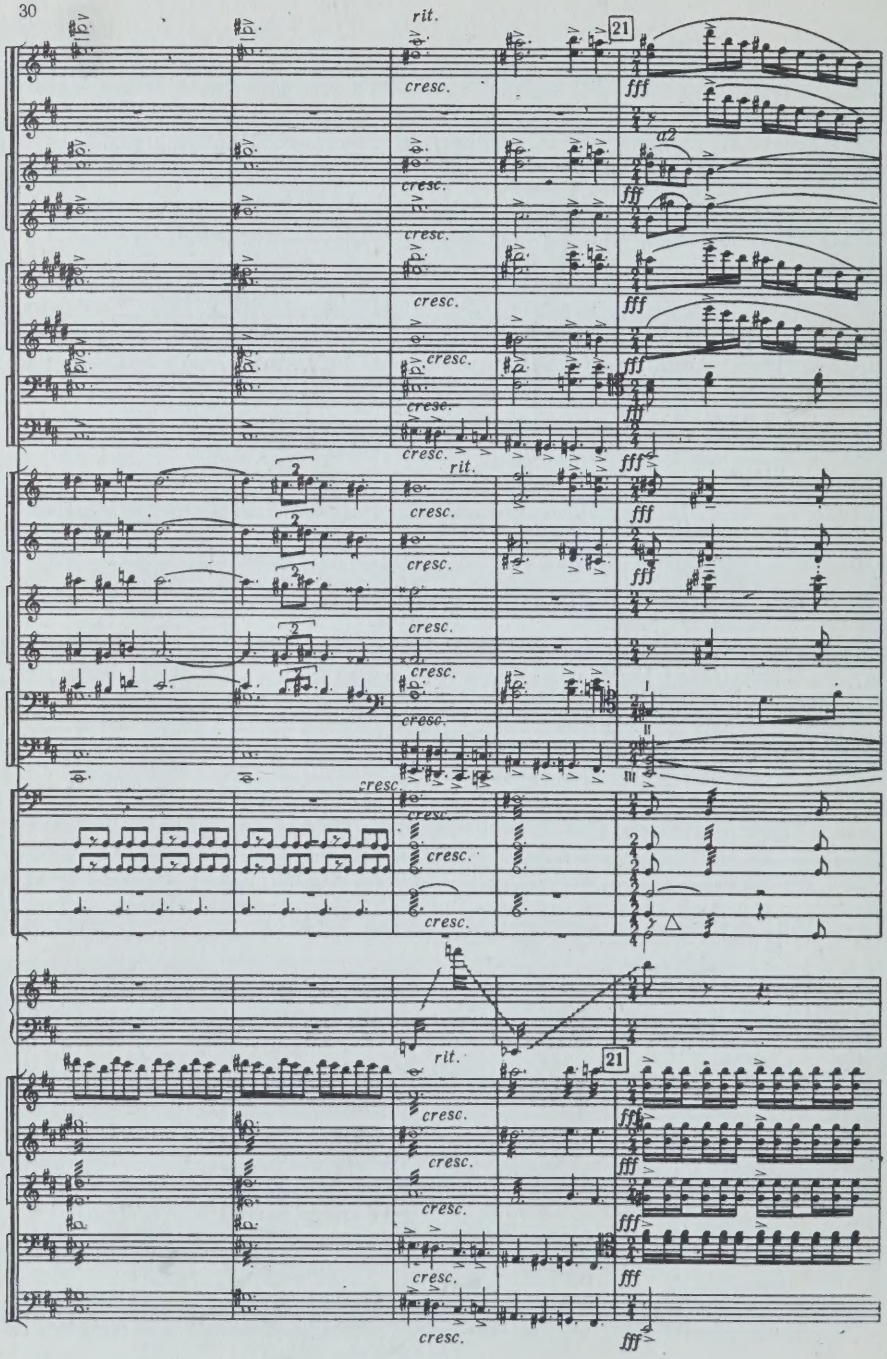
rit.
21
cresc.
fff
a2
rit.
21

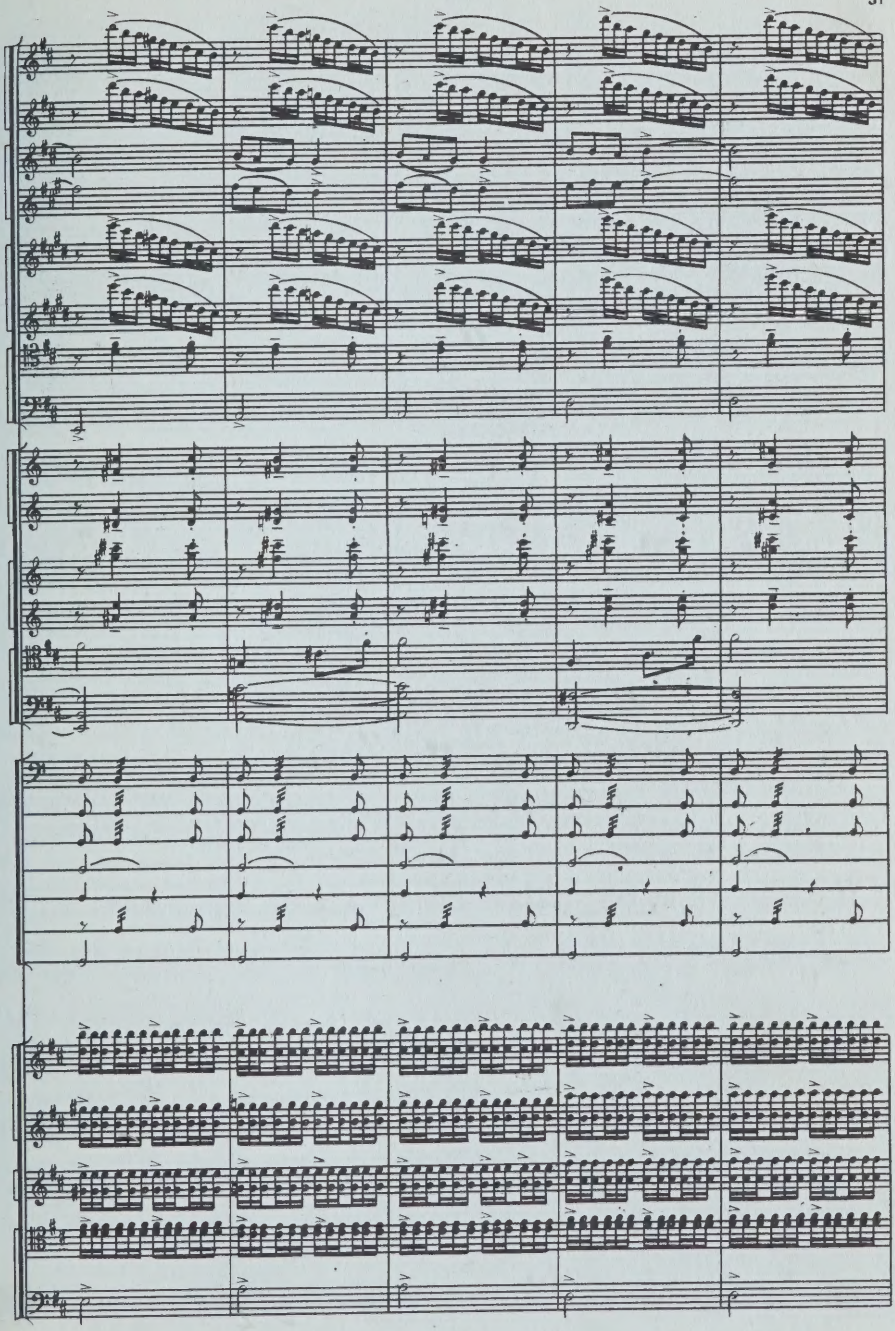

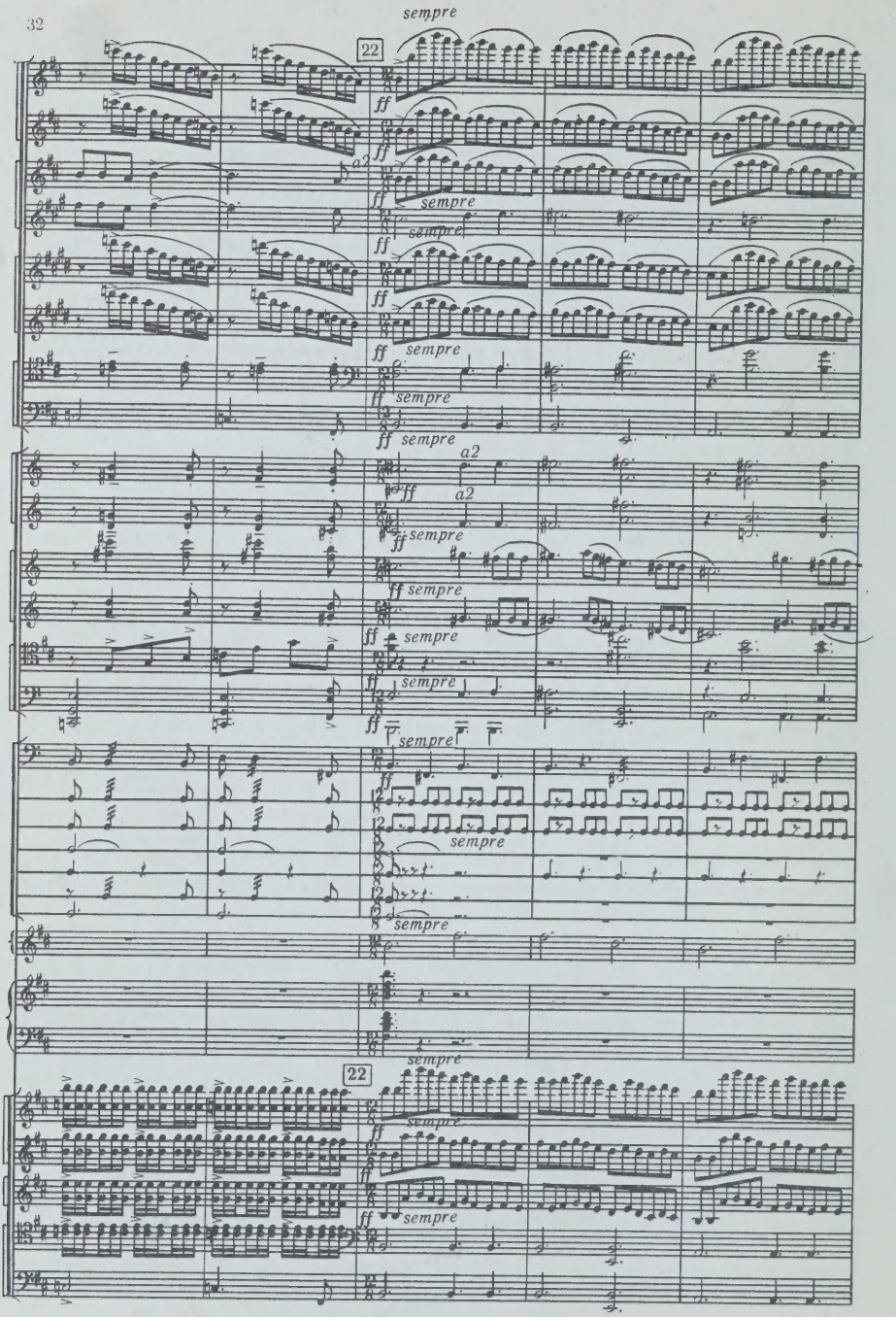
sempre
22
a2
ff
sempre
22

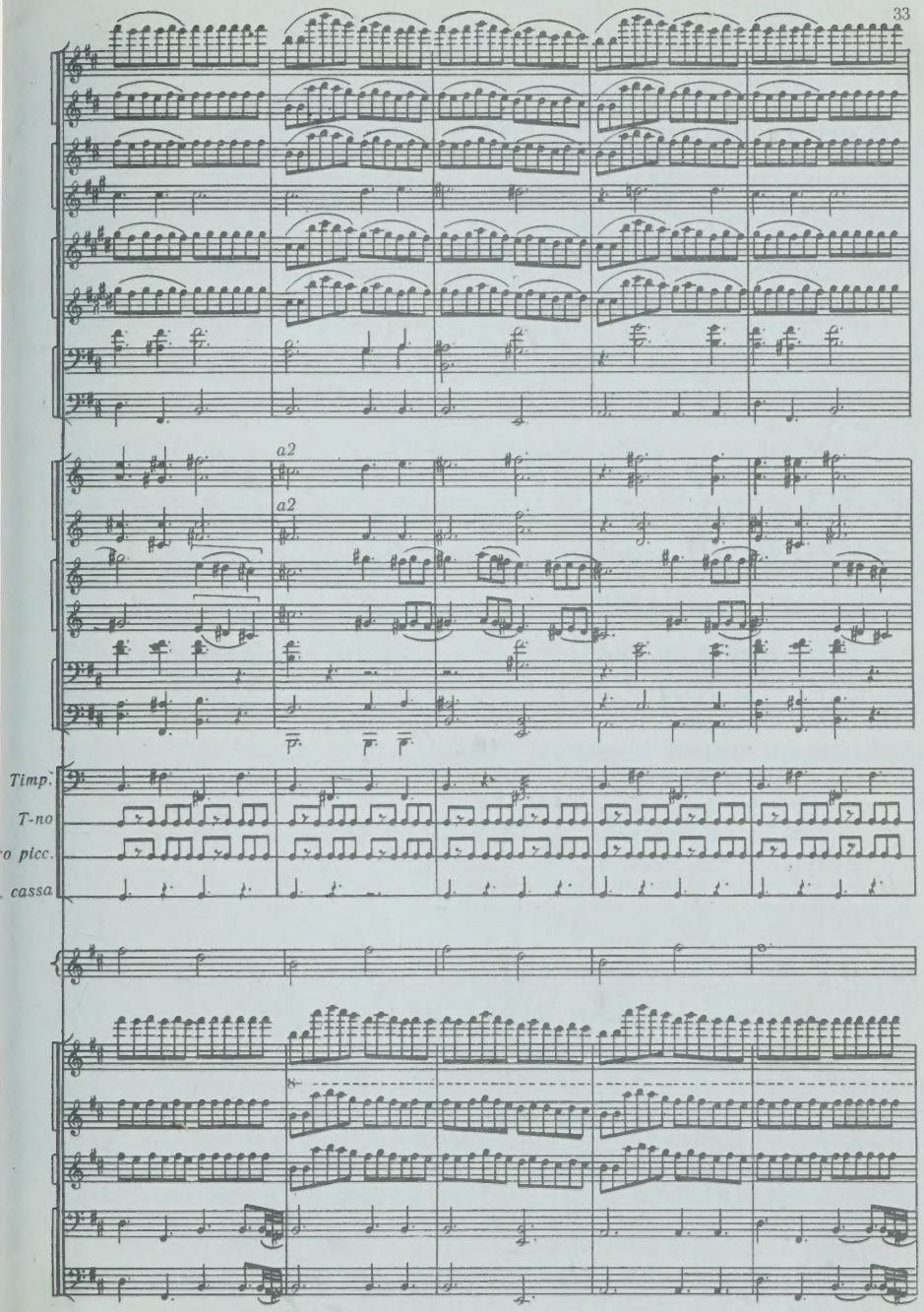
a2
a2
Timp.
T-no
o picc.
cassa

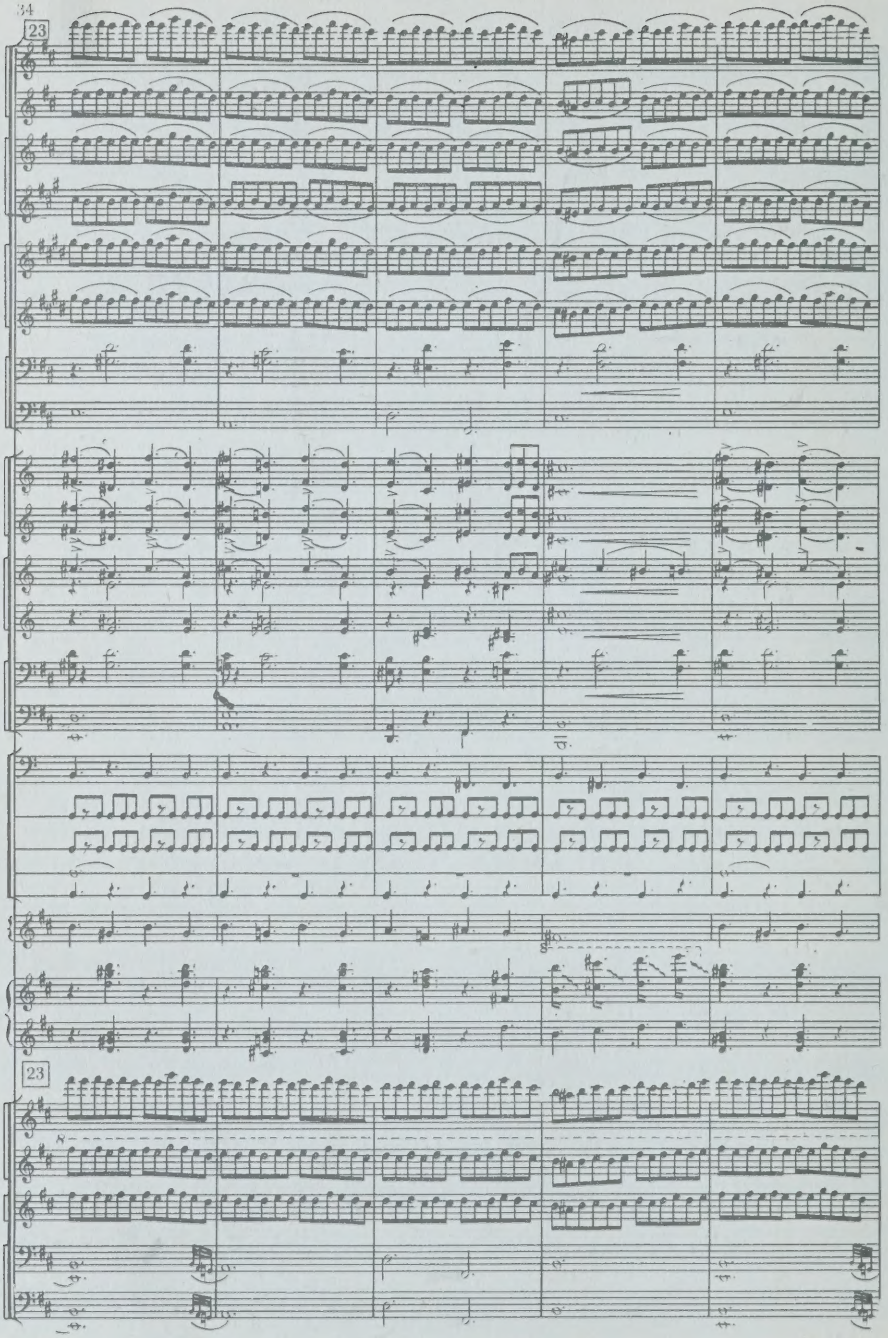
23
23

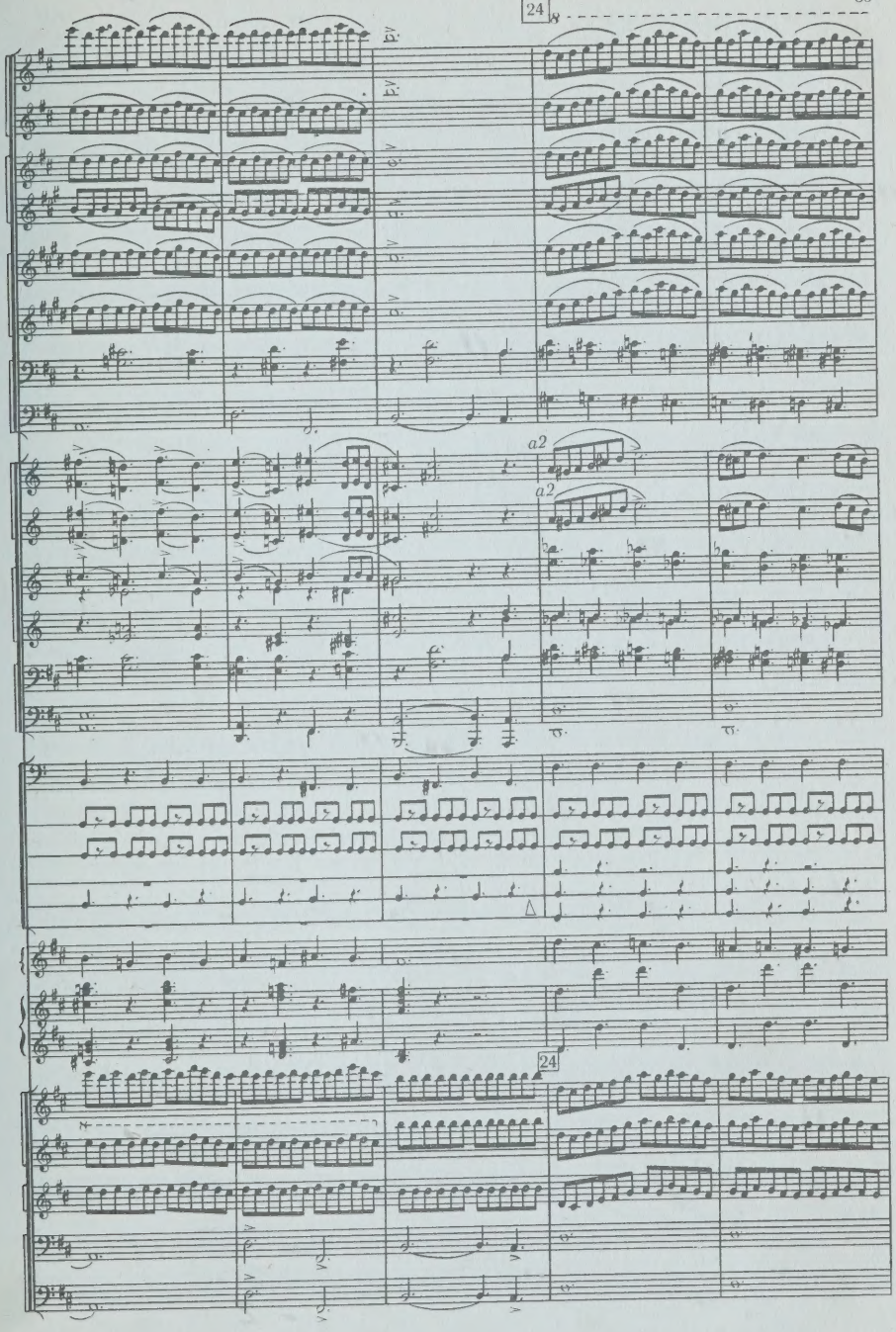
24
a2
a2
24

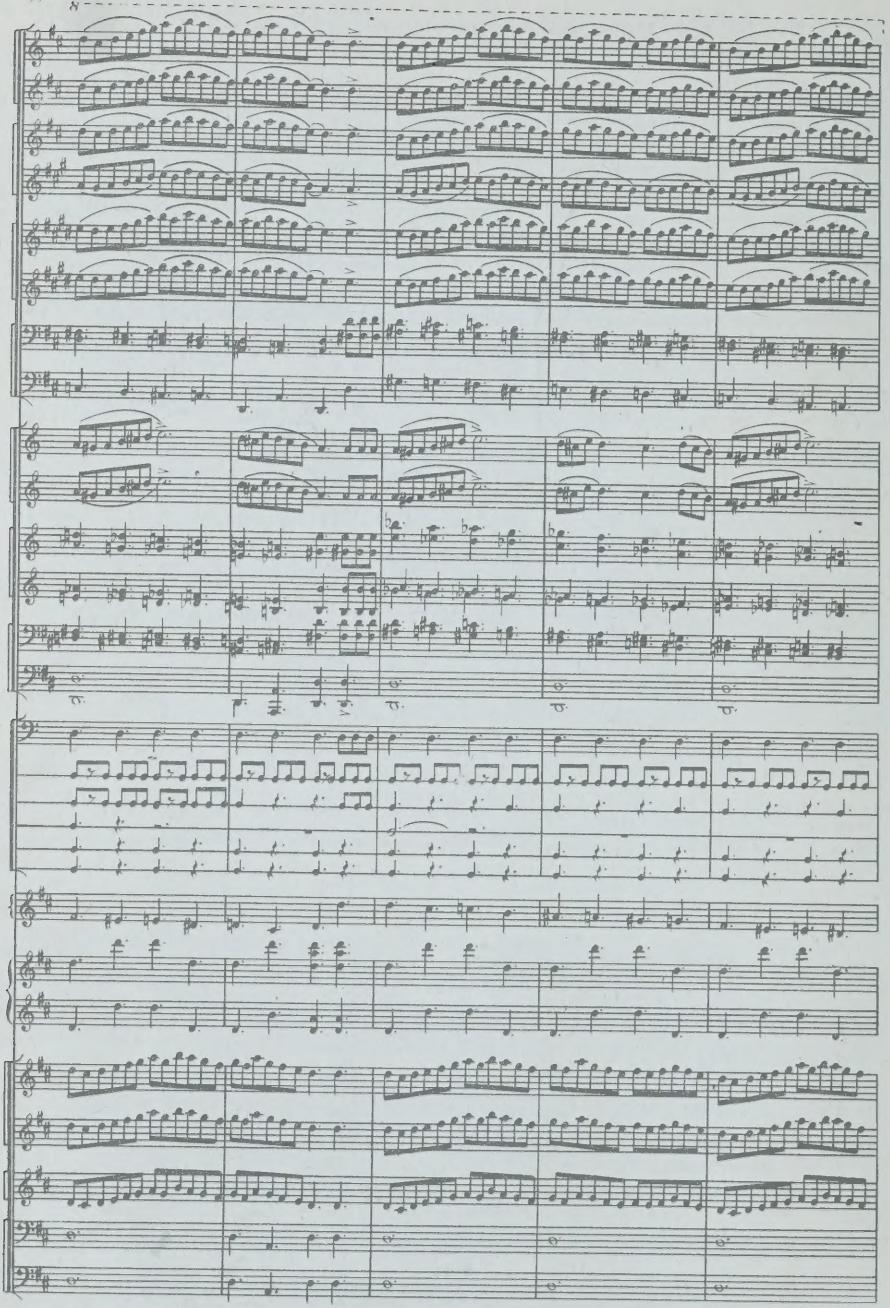

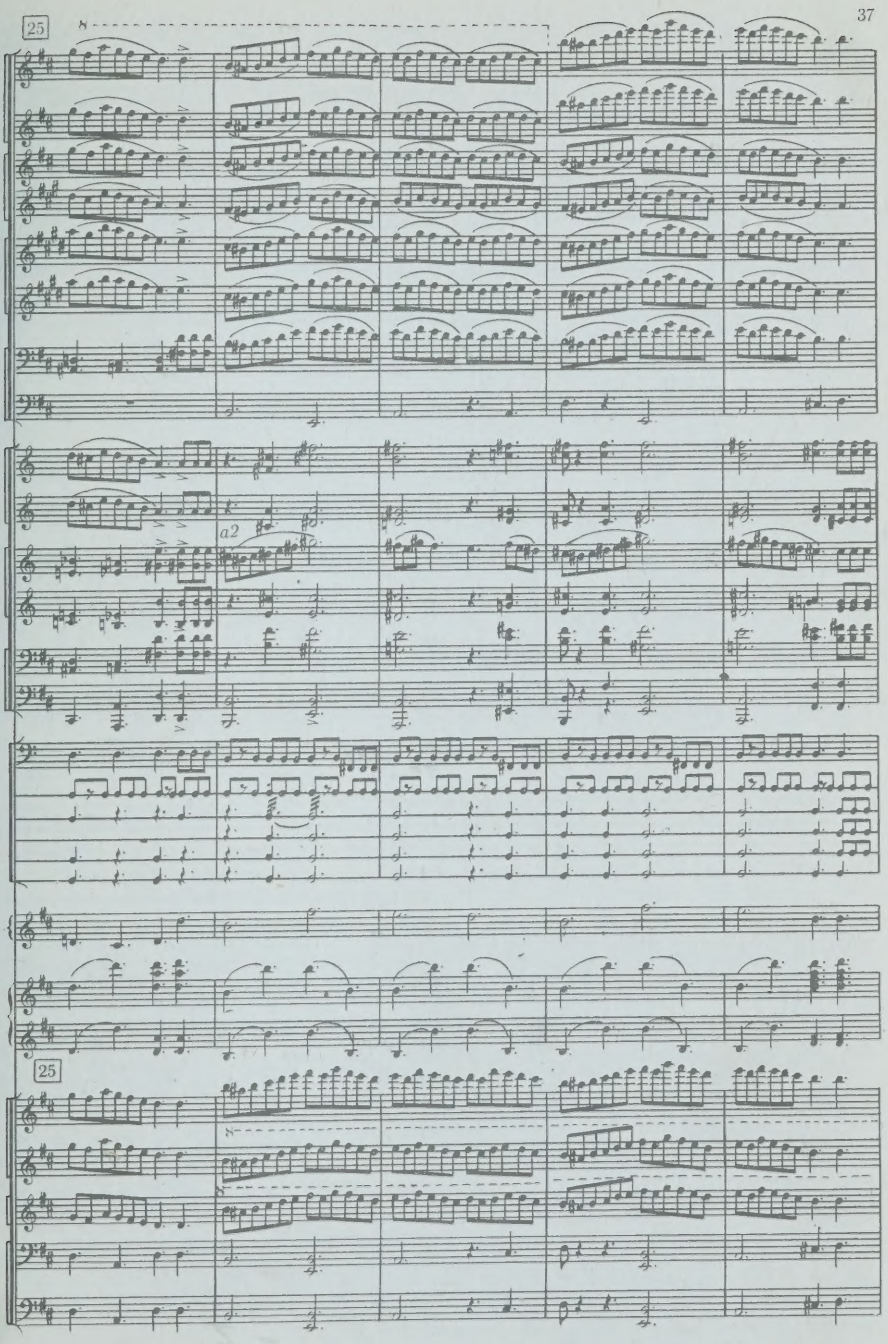
25
a2
25

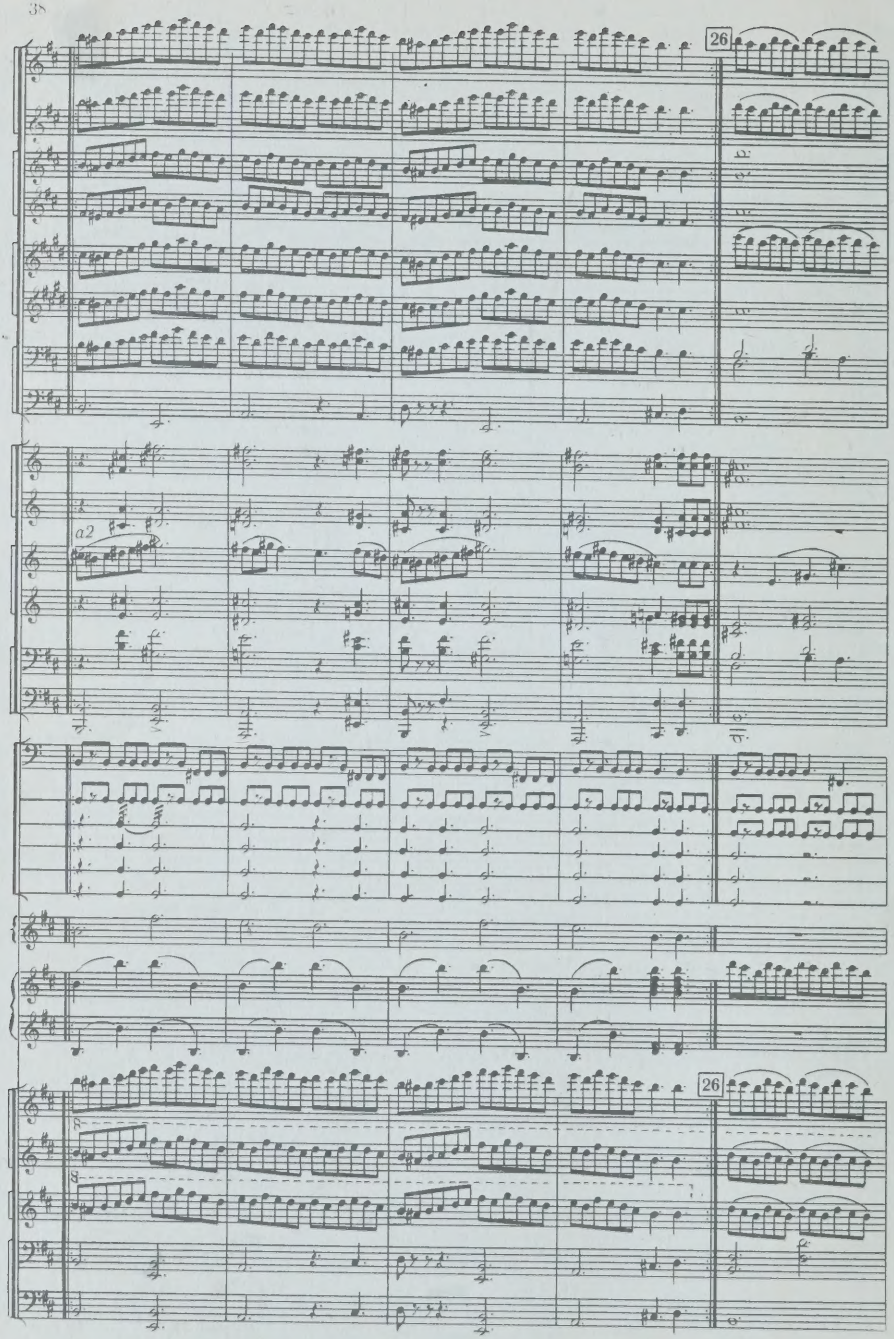
26
a2
26

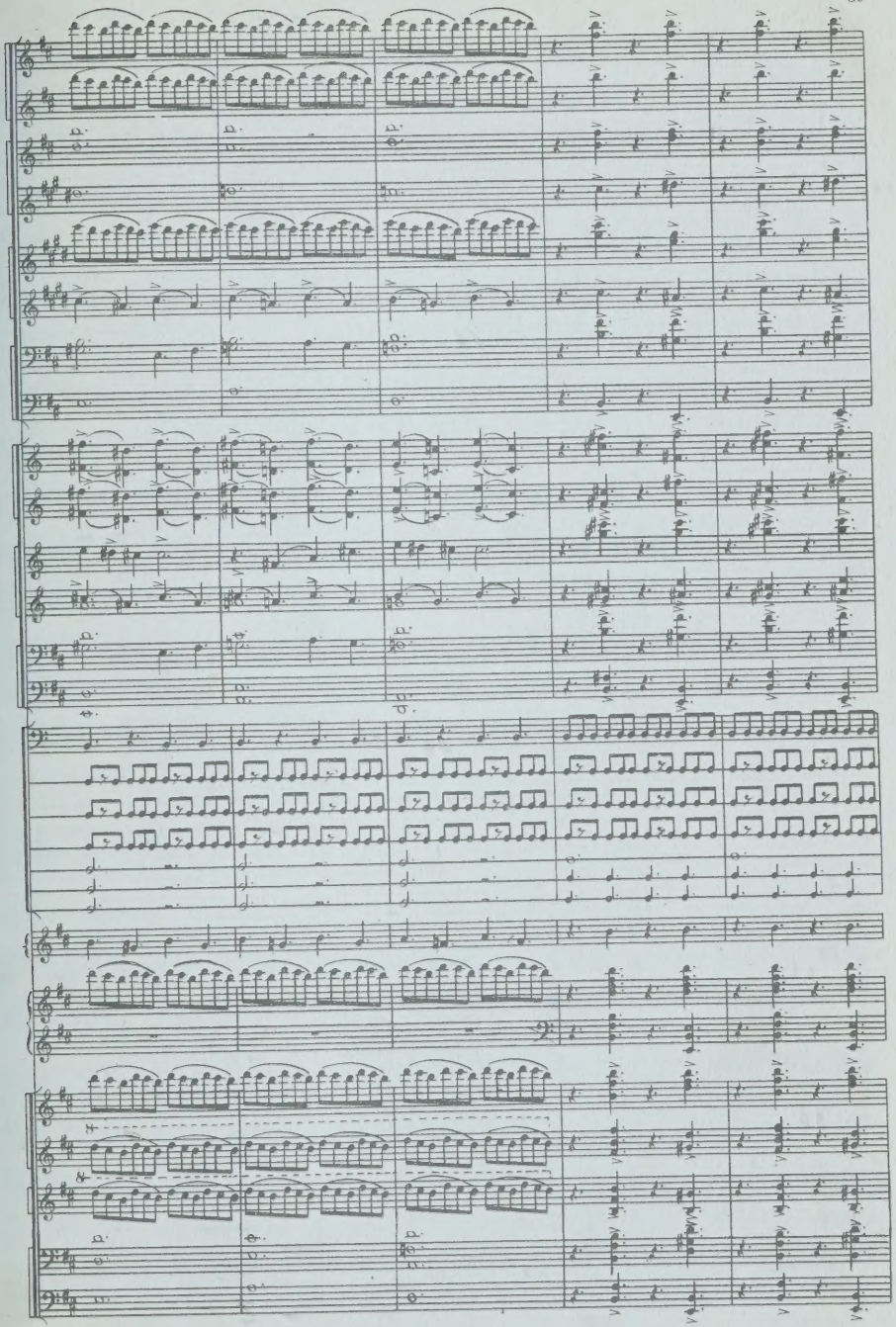

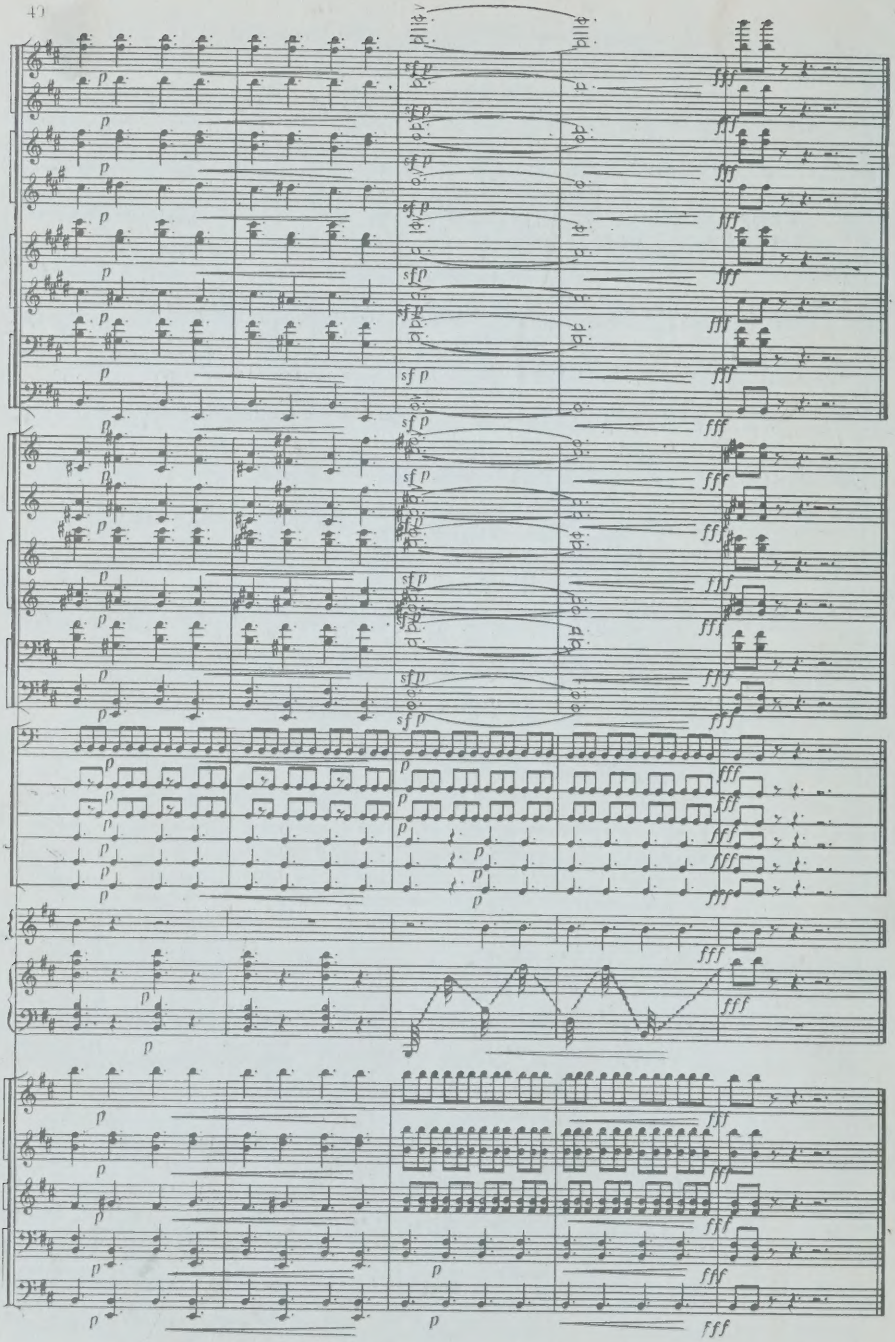
p
sf p
fff

Гиjм. 40 гәп.
Цена коп.

Редактору *Р. Рәһимова*
Рәссамы *В. Тсејтин*
Бәдии редактору *М. Гулијев*

Техники редактору
С. Әһмәдов
Корректору *Е. Талыбова*

Чапа имзаланмыш 9/VIII-1967-чи ил. Кағыз форматы 60×90¹/₁₆. Чап вәрәги 2,5
Сифариш № 1073. Тиражы 300.

Азәрбајчан ССР Назирләр Совети јанында Мәтбуат Комитәсинин 26 комиссар адына мәтбәәси. Бакы, Әли Бајрамов күчәси, № 3.

M 1048 N55

Niiazi, Niiazi Zul'fugarovich
Lezginka

Music

PLEASE DO NOT REMOVE
CARDS OR SLIPS FROM THIS POCKET

UNIVERSITY OF TORONTO LIBRARY